

notes related to front elevation

- 1: ROLLED CONCRETE ROOF TILES TO MATCH EXISTING ROOF
- 2: NEW 1140MM WIDE * 1178MM DEEP VELUX WINDOWS
- 3: YELLOW BRICK TO MATCH EXISTING DWELLING
- 4: PVC WINDOWS TO MATCH EXISTING DWELLING
- 5: PVC FASCIA + SOFFIT

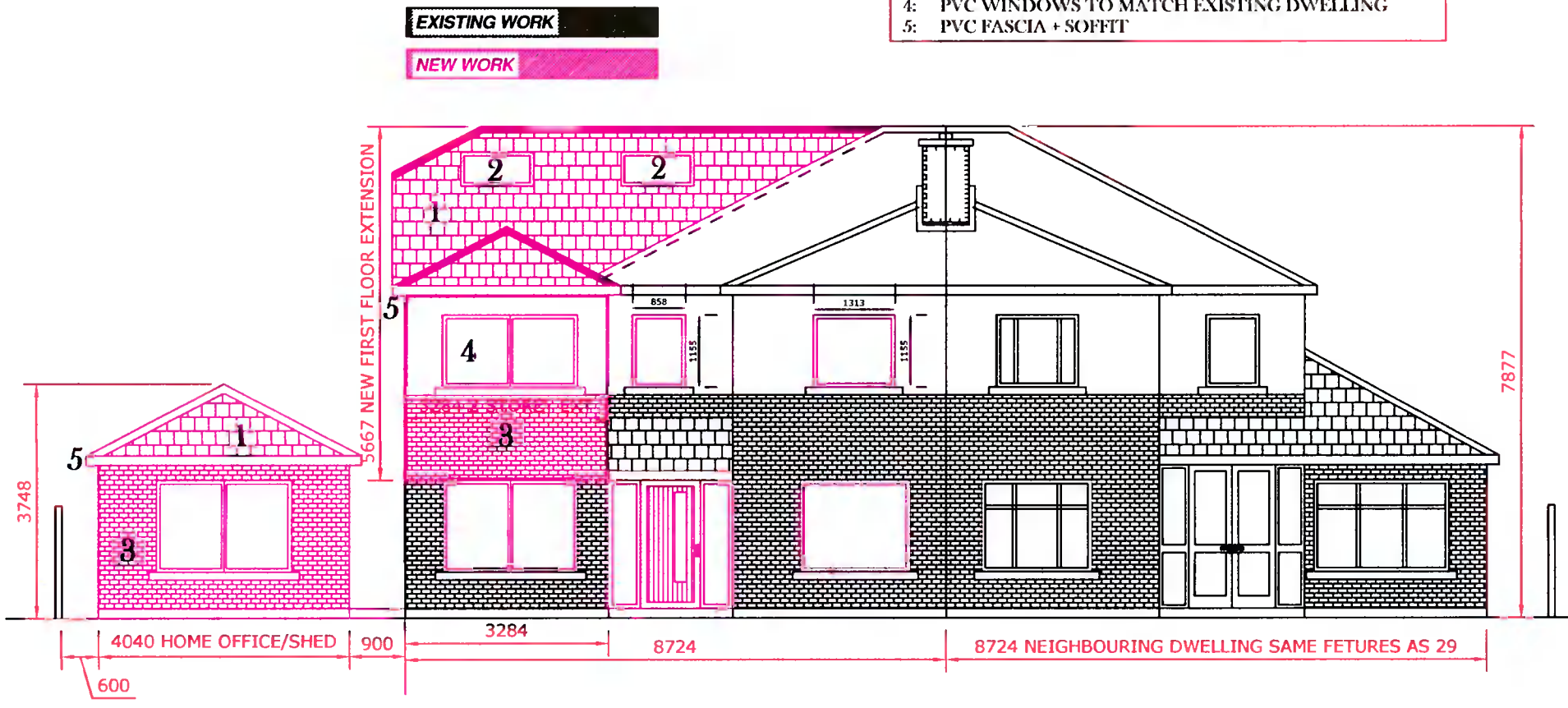

Drawing : Proposed Front North elevation

EXISTING WORK

NEW WORK

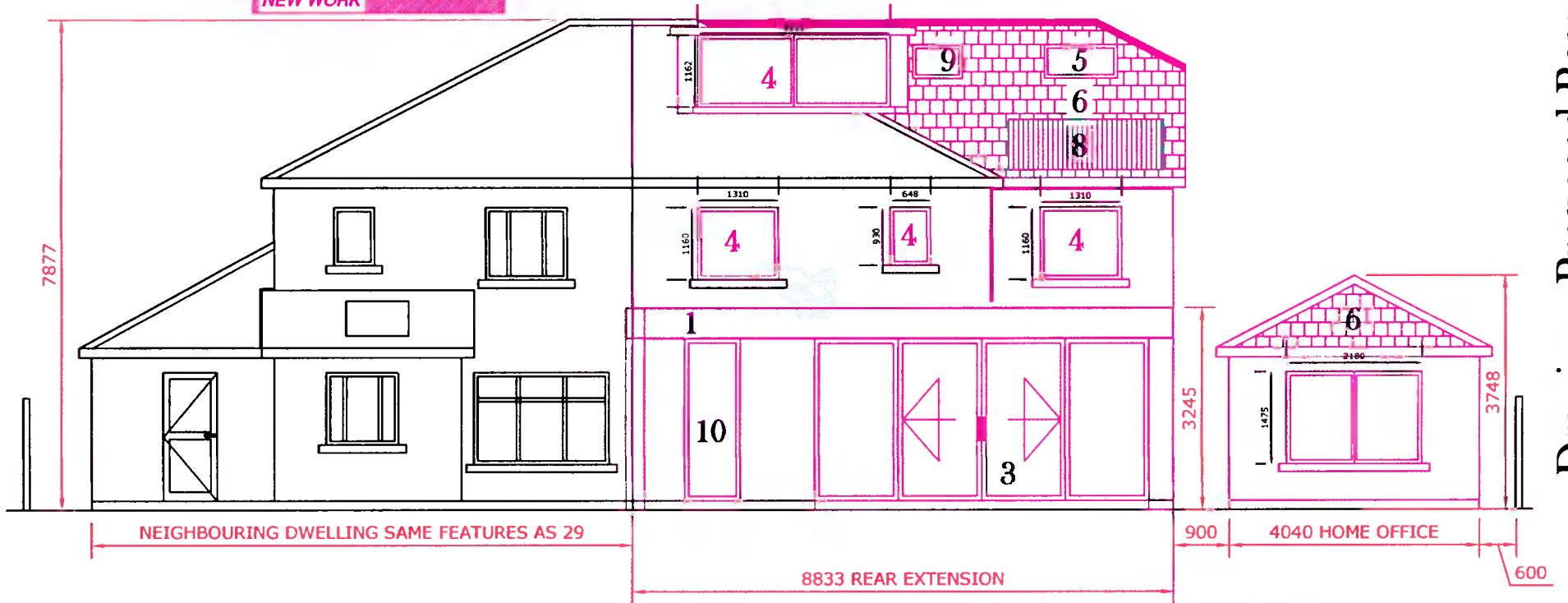

Drawing : Proposed Rear south elevation

notes related to Rear elevation

- 1: CEDAR CLAD CANOPY OVERHANG TO PREVENT OVERHEATING OF FAMILY ROOM IN WINTER MONTHS ALUMINUM CLAD
- 2: WINDOW FOR SURGE VENTILATION
- 3: NORDAN 2.4M HIGHT 4 PIECE SLIDING UNIT LEADING TO REAR PATIO
- 4: NORDAN ALU CLAD WINDOW AND DOOR SYSTEMS
- 5: 1140MM WIDE * 1178MM DEEP VELUX WINDOW IN ATTIC SPACE
- 6: ROLLED CONCRETE ROOF TILES AND RIDGING TO MATCH EXISTING
- 7: NEW DORMER WINDOW SERVING ATTIC
- 8: KINGSPAN THERMOMAX SOLAR HOT WATER HEATING PANEL
- 9: 800MM SQUARE VELUX WINDOW FOCUSED ON LIGHTWELL / ATTIC STAIRS
- 10: TILT & TURN WINDOW

Drawing :	Proposed Front & Rear elevations
Project :	We Alan & Carina Dillion intend to apply for full planning permission for 1: First floor & two storey extension to side 2: Removal of hip section of roof and building up gable wall to form a quarter hip 3: Conversion of attic to useable storage space placing 2 velux windows and a dormer window and solar panels in roof to rear, and 2 velux windows in roof to front 4 : For a new single storey extension to rear 5: Window profile change to house 6: For a new single storey shed / home office extension to side of existing house at 29 Woodstown Lane , Dublin 16
Prepared by :	Bdcs Ltd , Lower Friarstown , Bohernabreena , Dublin 24 Ph : 087-2825326 Email : Michael.Finnan043@Gmail.com
Date :	21-4-2022
Scale :	1:100
Drawing nr :	6
Please Note : These drawings are for planning application purposes only and no works to commence until author is notified . Any site dimension discrepancy with drawings to be notified to author immediately . Any builder quoting for works must visit site, and establish exact nature of works prior to preparing works quote .	