

SITE SECTION C-C - HOUSE NO.2

SEE DRAWING : SITE LAYOUT D1194-2-03 FOR SECTION LINE C-C



APPROVED EXTENSION PALMYRA, WHITECHURCH ROAD, RATHFARNHAM, DUBLIN 16
(REG REF.: SD21B/0372).

PROPOSED DETACHED HOUSE ON SITE NO.2, BOUNDARY TREATMENT &
ASSOCIATED WORKS ON THE SUBJECT SITE

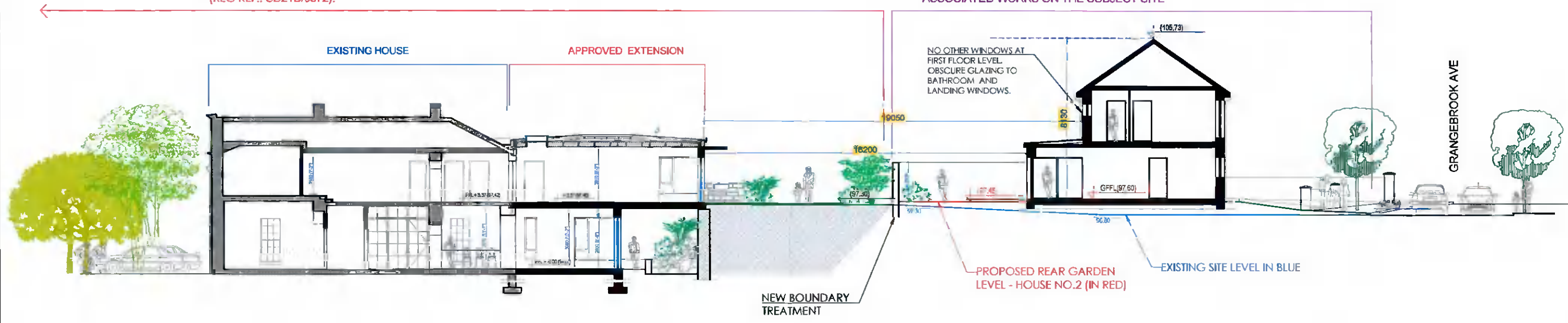

FOR FURTHER INFORMATION PURPOSES ONLY
Decision no. 1379 Reg.ref. SD21A/0248
ISSUE DATE: 06.16.2022

TERRY & O'FLANAGAN LTD.
REGISTERED ARCHITECTS

Registered in Ireland No. 335
Tel: 01 4059404/4059900 Fax: 01 4059963 E-mail: to@tola.ie
Tola, Centenary Business Park, Carr Road, D12 www.tola.ie
This drawing & design is copyright © Terry & O'Flanagan Ltd.

T&O

**SITE SECTION - HOUSE NO.2 & APPROVED EXTENSION ON
ADJOINING SITE AT PALMYRA, WHITECHURCH ROAD, RATHFARNHAM, DUBLIN 16
(REG REF. SD21B/0372)**

BECKETT DEVELOPMENTS LTD

PROPOSED 8 HOUSES AT THE PART OF THE GROUNDS OF
"PALMYRA", WHITECHURCH ROAD (GRANBROOK AVENUE),
RATHFARNHAM, DUBLIN 16.

MAY 2022	1:200 (A3)
D1194-2-20	KP

Contractors must verify all dimensions on site before commencing any work.
All working dimensions to be scaled. Dimensions to blockwork only.
This drawing and design is copyright and is the property of Terry & O'Flanagan Ltd.