

# HOUSE TYPE C / 3 BED / 5 p / 2 STOREY / SEMI-DETACHED

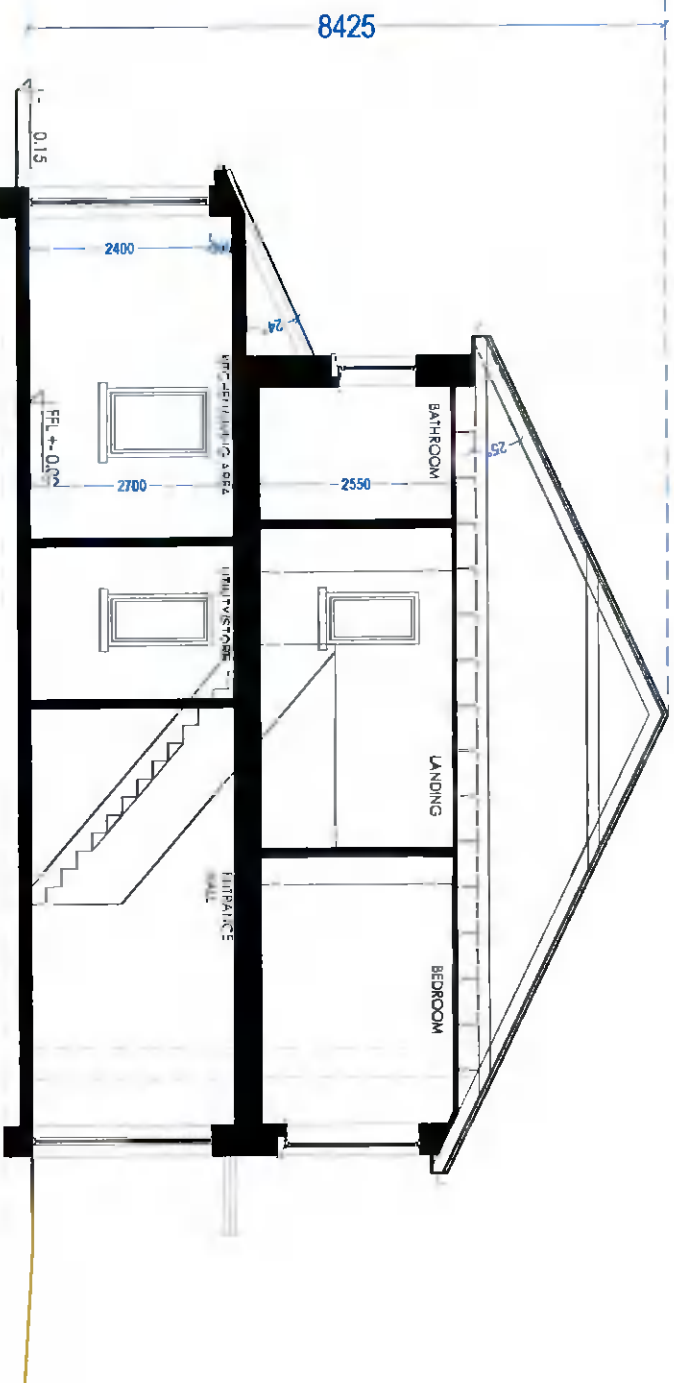

SECTION A-A - house type C

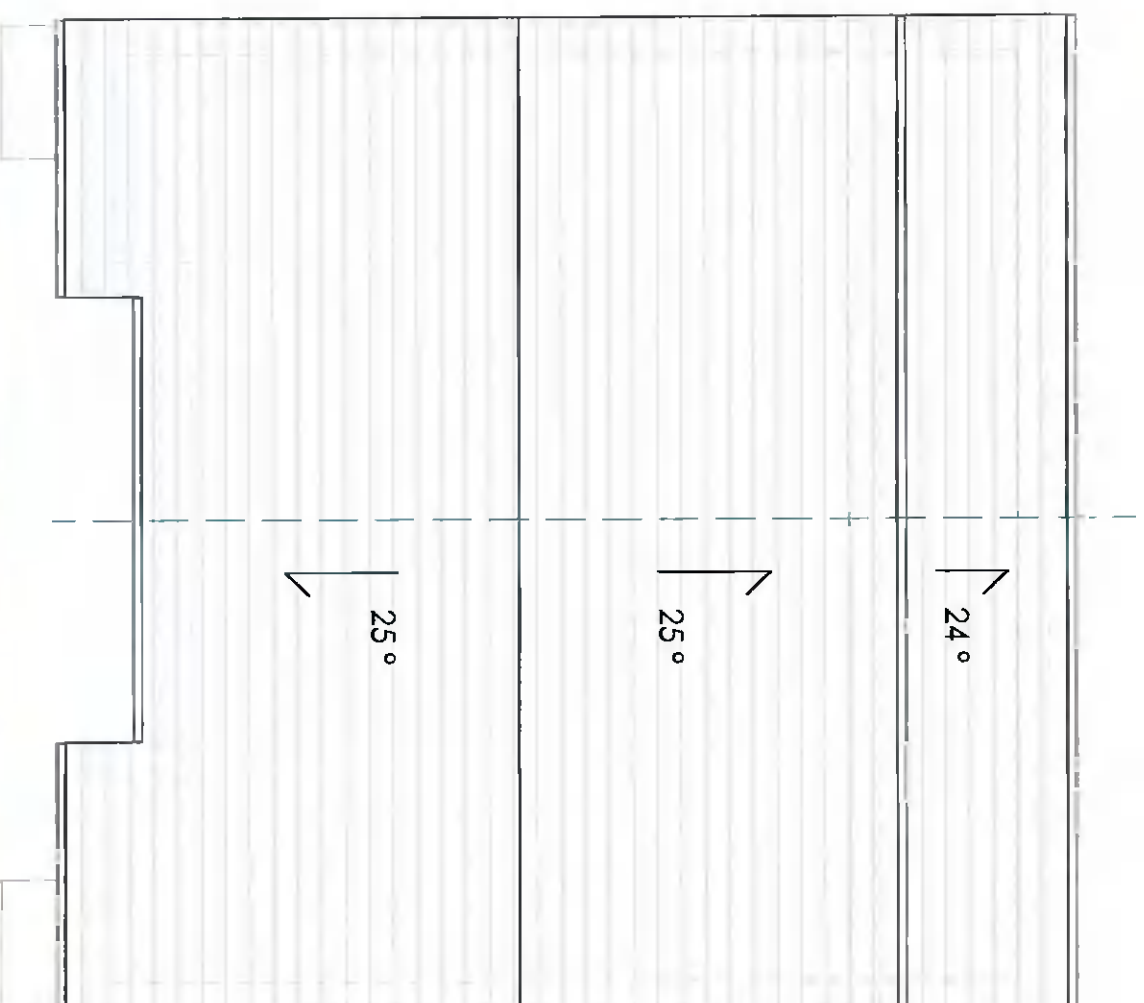

ROOF PLAN - house type C

**FOR FURTHER INFORMATION PURPOSES ONLY**  
Decision no. 1378 Reg.ref: SD21AV0246

ISSUE DATE: 03/05/2022

TERRY & O'FLANAGAN LTD  
REGISTERED ARCHITECTS

Registered in Ireland No. 0261326  
Tel: 01 4650460/025500 Fax: 01 4650823 Email: info@t&o.ie  
Pl. Corporation Buildings 1st Fl. Oak Road D17 Wexford Co. Wick  
The above design is copyright © Terry & O'Flanagan Ltd



HOUSE TYPE C (3BED) 6 p / 2 STOREY / SEMI-DETACHED  
SECTION A-A and ROOF PLAN

BECKETT DEVELOPMENTS LTD

PROPOSED 8 HOUSES AT THE PART OF THE GROUNDS OF "PALMYRA"  
WHITECHURCH ROAD (GRANGEROOK AVENUE),  
RATHFARNHAM DUBLIN 18.

MAY 2022

1:100 (A3)

D1194 - 2 - 15

KP

Dimensions shown are for information only and are not to be used for construction purposes.  
No working dimensions to be scaled. Dimensions to blackwork only. Orthographic projection.  
The design is the property of Terry & O'Flanagan Ltd.