

HOUSE TYPE C / 3 BED / 5 p / 2 STOREY / SEMI-DETACHED

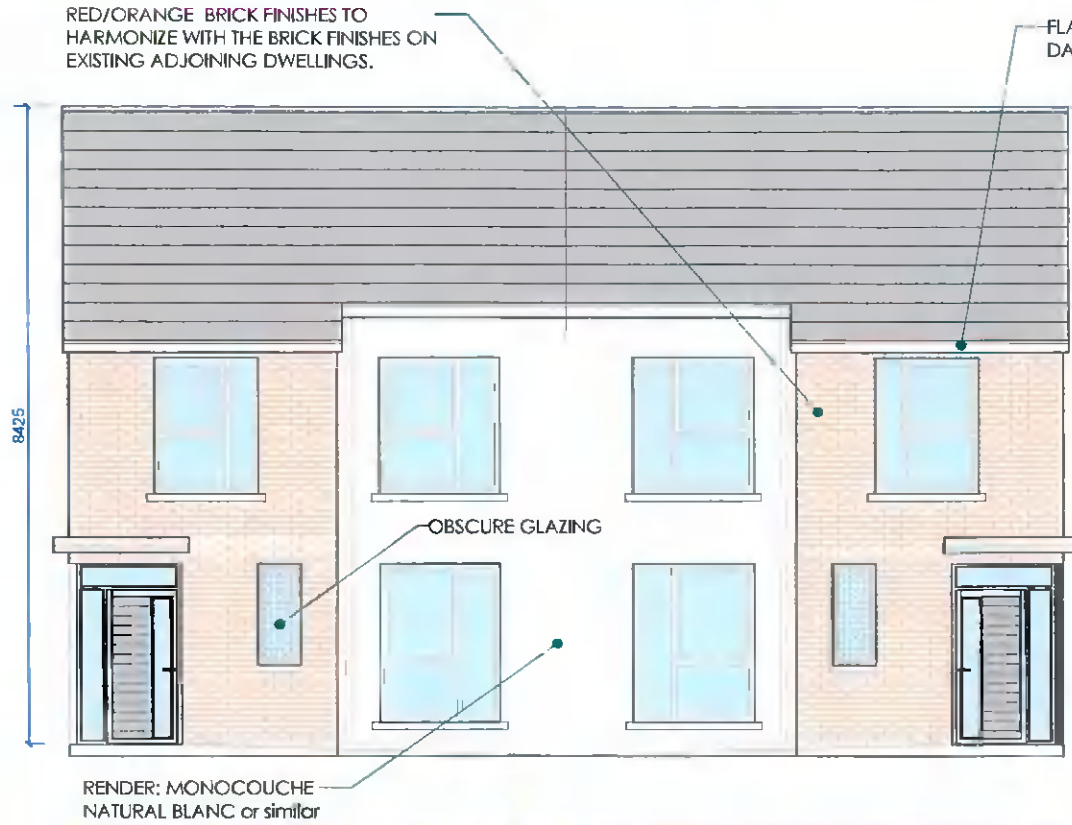

FRONT ELEVATION - house type C

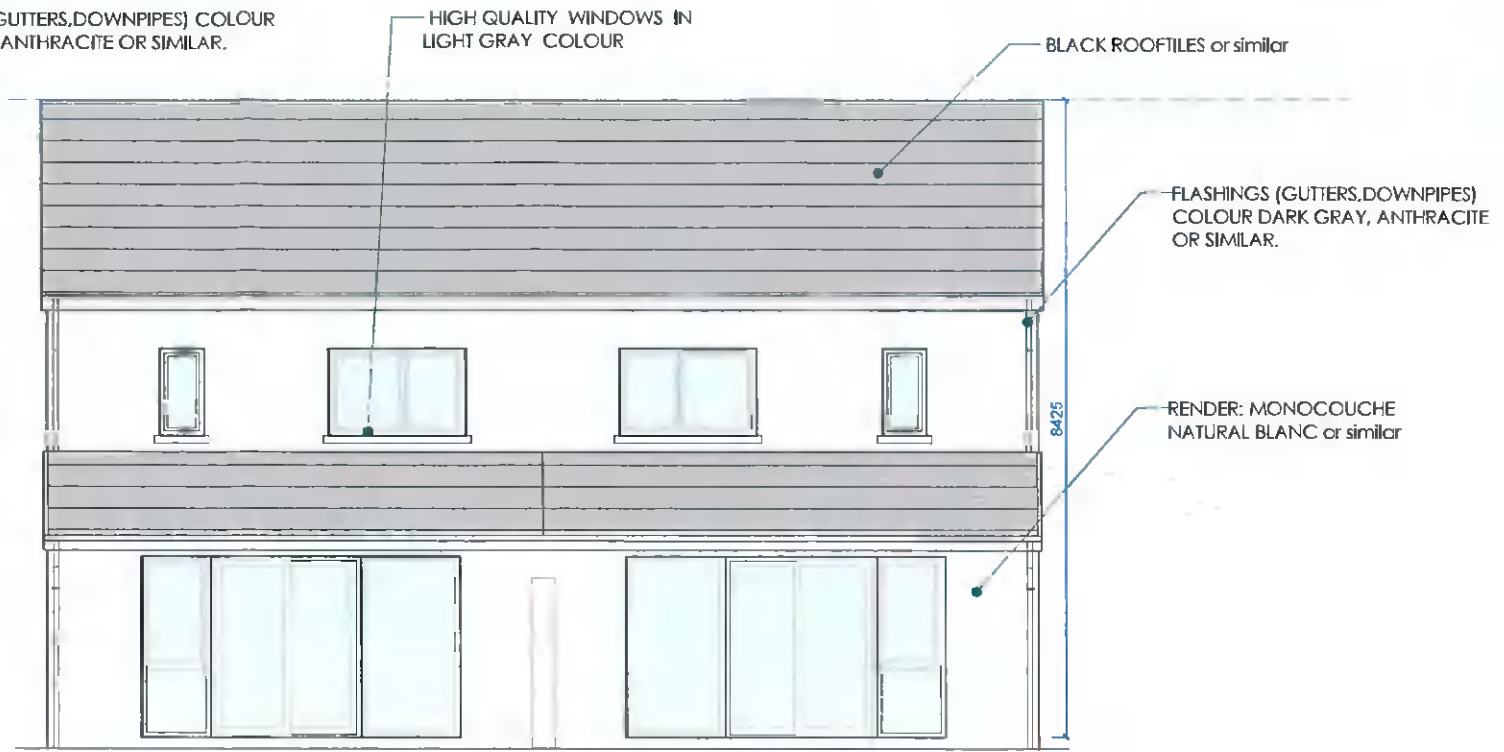

REAR ELEVATION - house type C

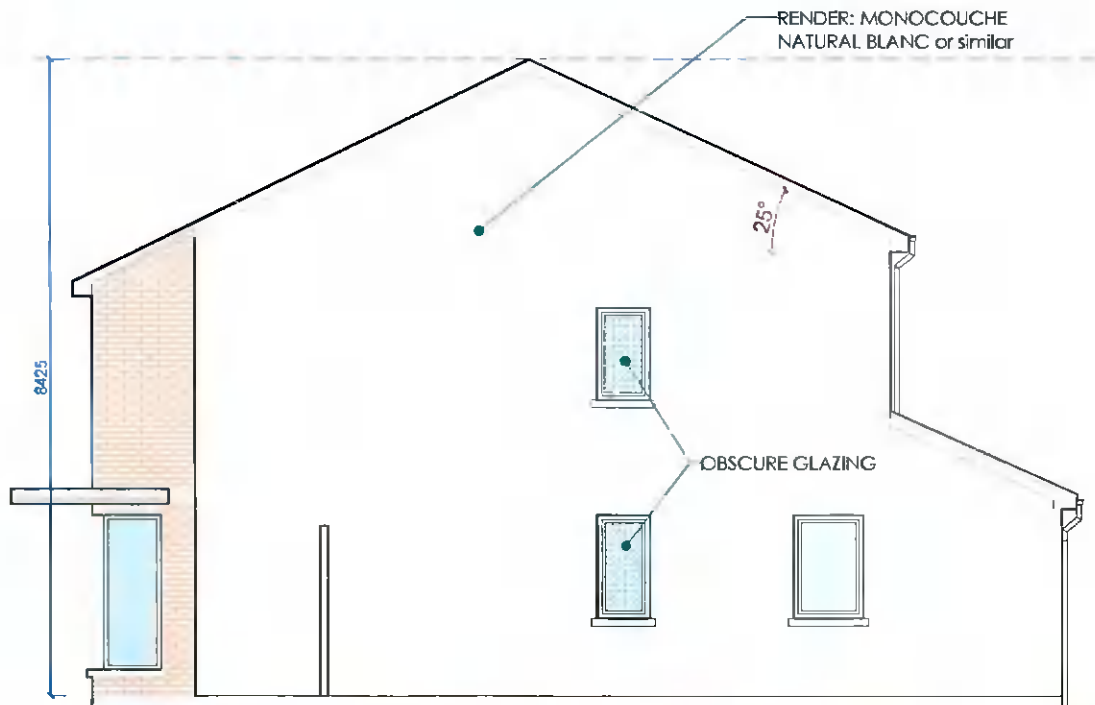

SIDE ELEVATION - house type C

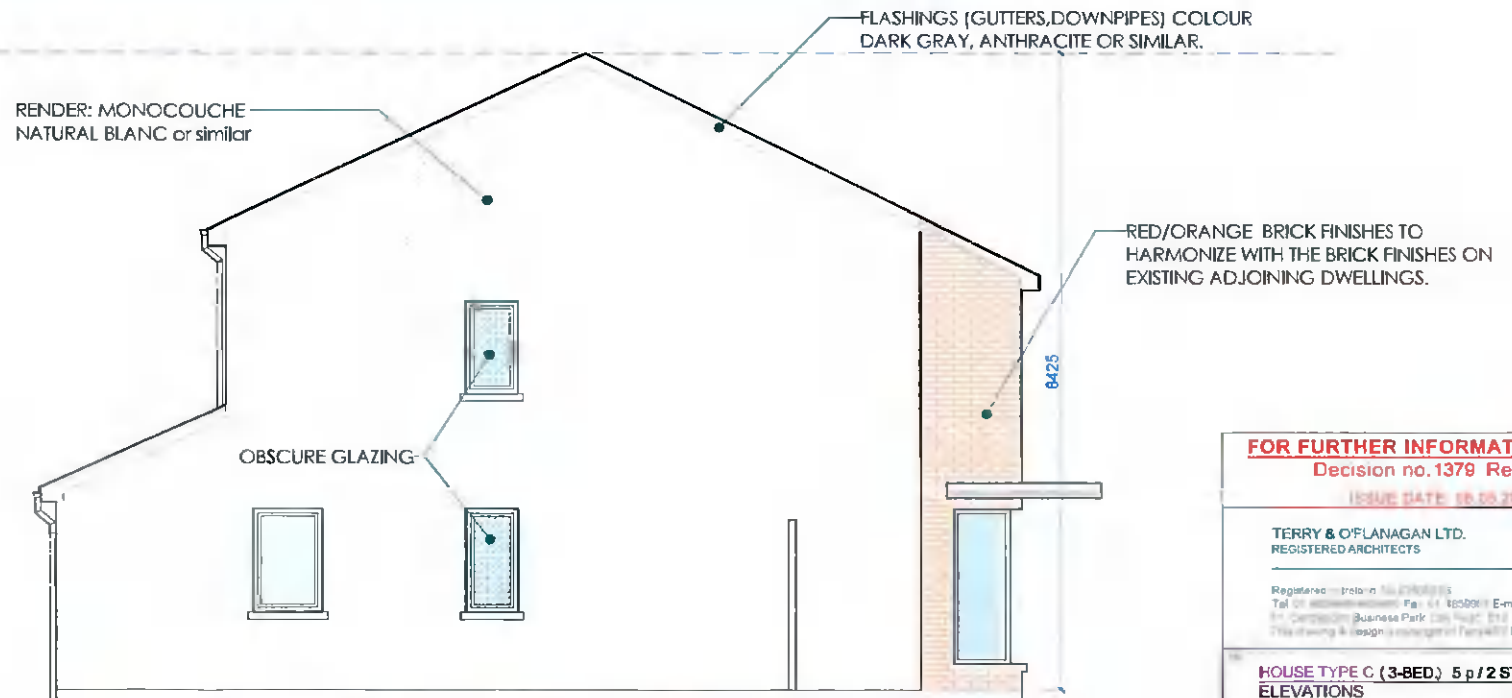

SIDE ELEVATION - house type C

FOR FURTHER INFORMATION PURPOSES ONLY
Decision no.1379 Reg.ref. SD21A/0246

ISSUE DATE: 18.05.2022

TERRY & O'LANAGAN LTD.
REGISTERED ARCHITECTS

Registered in Ireland No. 0708883
Tel: 01 452 2000 Fax: 01 452 2001 E-mail: info@tandof.com
14 Corporation Business Park, Carragee, Dublin 15
This drawing is designed and prepared by Terry & O'Flanagan Ltd.



HOUSE TYPE C (3-BED) 5 p / 2 STOREY / SEMI-DETACHED ELEVATIONS

BECKETT DEVELOPMENTS LTD

PROPOSED 8 HOUSES AT THE PART OF THE GROUNDS OF "PALMYRA",
WHITECHURCH ROAD (GRANBROOK AVENUE),
RATHFARNHAM DUBLIN 16.

MAY 2022

1:100 (A3)

D1194 - 2 - 14

KP

Contractors must verify all dimensions on site before commencing any work.
This drawing and design is copyright and is the property of Terry & O'Flanagan Ltd.