

TYPE A / 4 BED / 7 p / 2 STOREY / SEMI-DETACHED

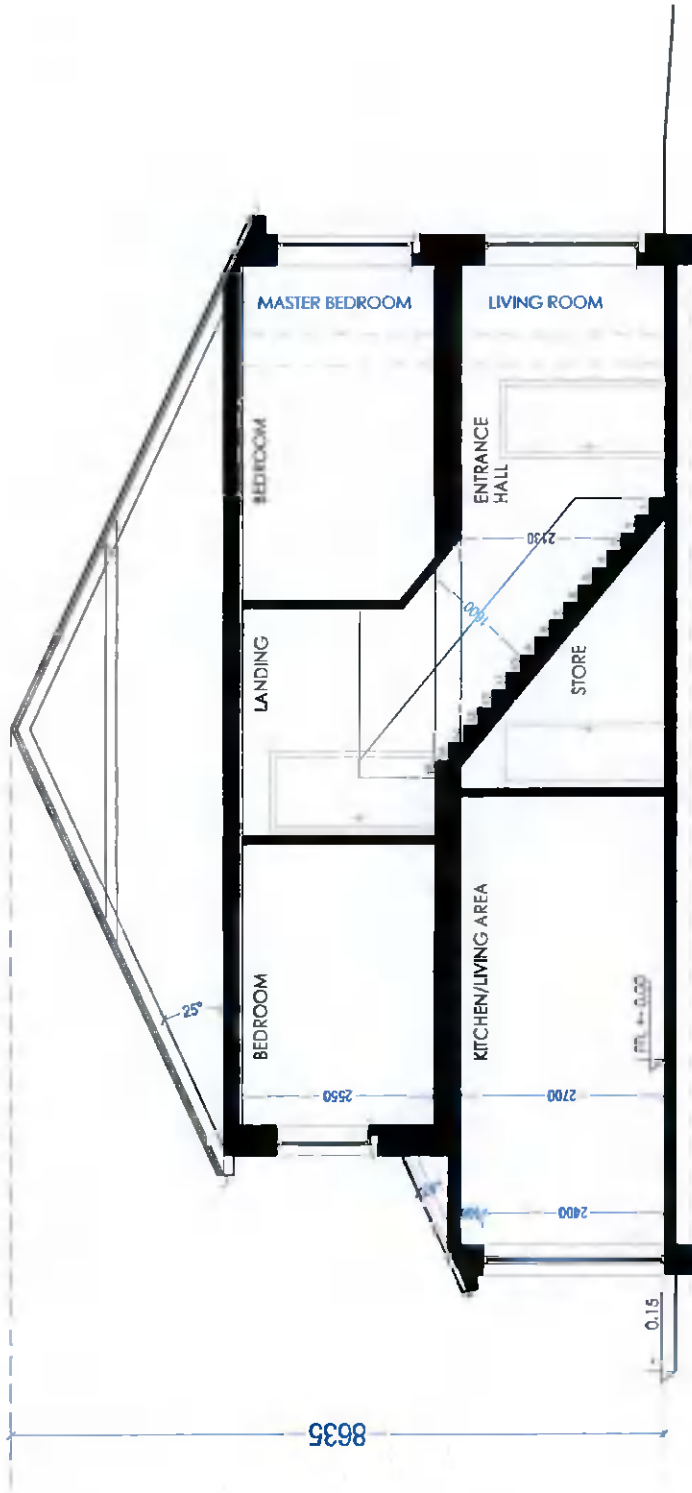

SECTION A-A - house type A

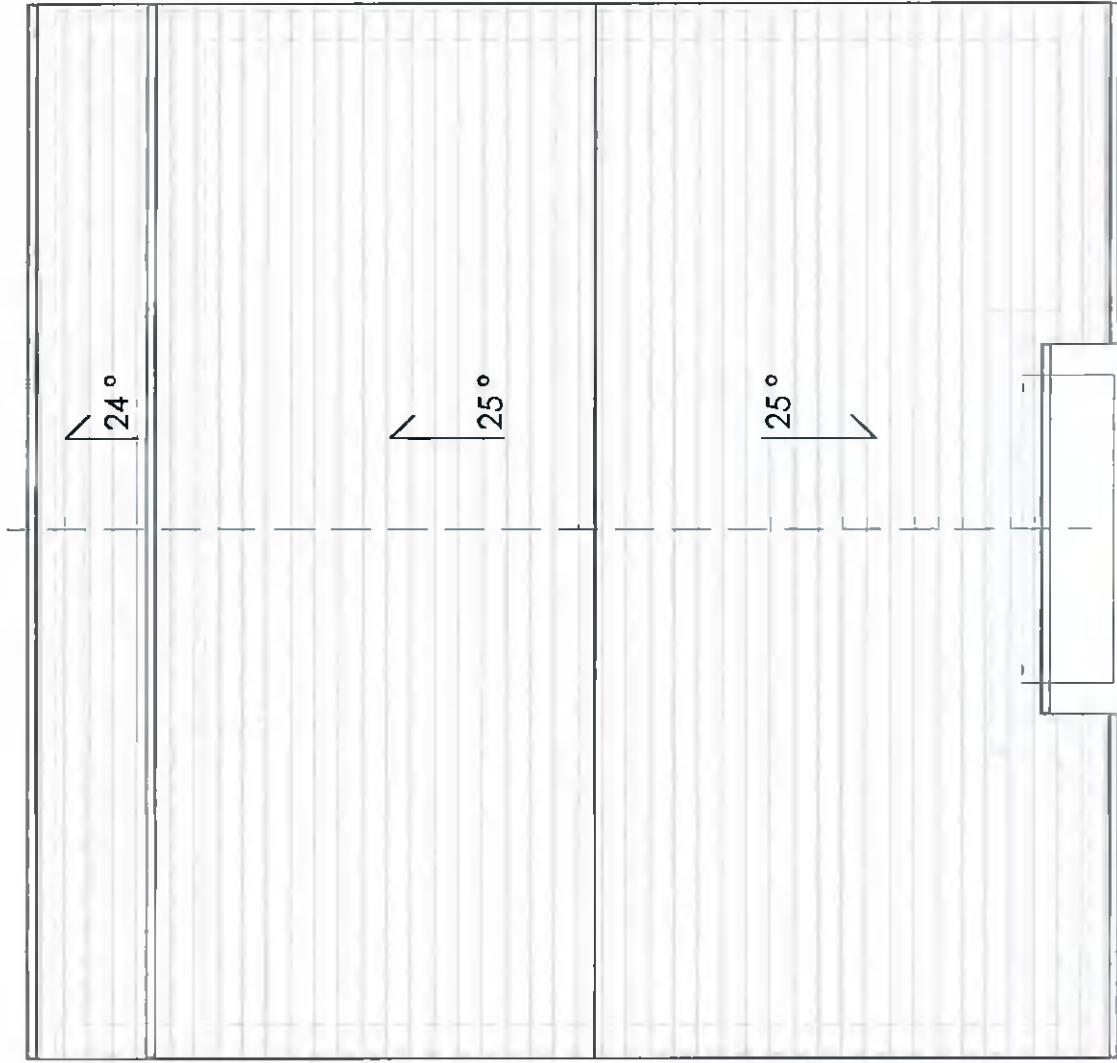

ROOF PLAN - house type A

SEE SITE LAYOUT PLAN FOR ORIENTATION OF UNITS

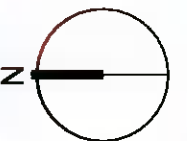

FOR FURTHER INFORMATION PURPOSES ONLY
Decision no.1378 Reg.ref. SD21A0248

ISSUE DATE: 06.05.2022

TERRY & O'FLANAGAN LTD.
REGISTERED ARCHITECTS

Registered in Ireland No.43562038
Terry & O'Flanagan Ltd. 01 4662455 E-mail: info@tandof.com
171 Middlebrook Road, Park, Cab. Road, D17
This drawing & design is copy right reserved by Terry & O'Flanagan Ltd.



HOUSE TYPE A (4-BED) 7 p / 2 STOREY / SEMI-DETACHED
SECTION A-A and ROOF PLAN

BECKETT DEVELOPMENTS LTD

PROPOSED 8 HOUSES AT THE PART OF THE GROUNDS OF "PALMYRA"
WHITECHURCH ROAD (GRANBROOK AVENUE),
RATHFARNHAM DUBLIN 18.

MAY 2022

1:100 (A3)

D1194 - 2 -12

KP

Check this drawing carefully all dimensions on site before commencing any work.
Working dimensions to be scaled. Dimensions to object only.
This drawing is for information only. It is not to be used for any other purpose without the written consent of Terry & O'Flanagan Ltd.