

HOUSE TYPE A / 4 BED / 7 p / 2 STOREY / SEMI-DETACHED

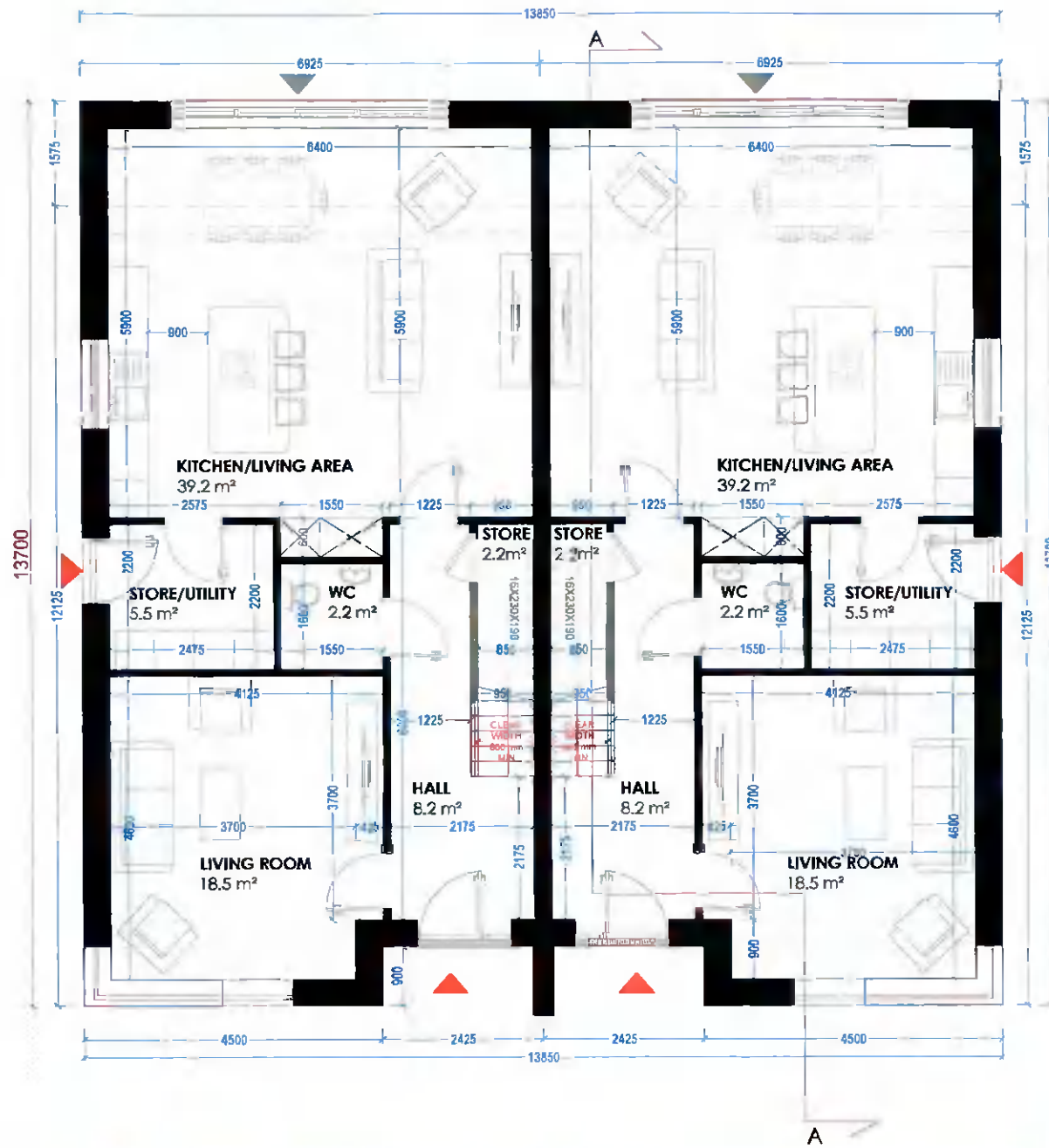

GROUND FLOOR PLAN- house type A

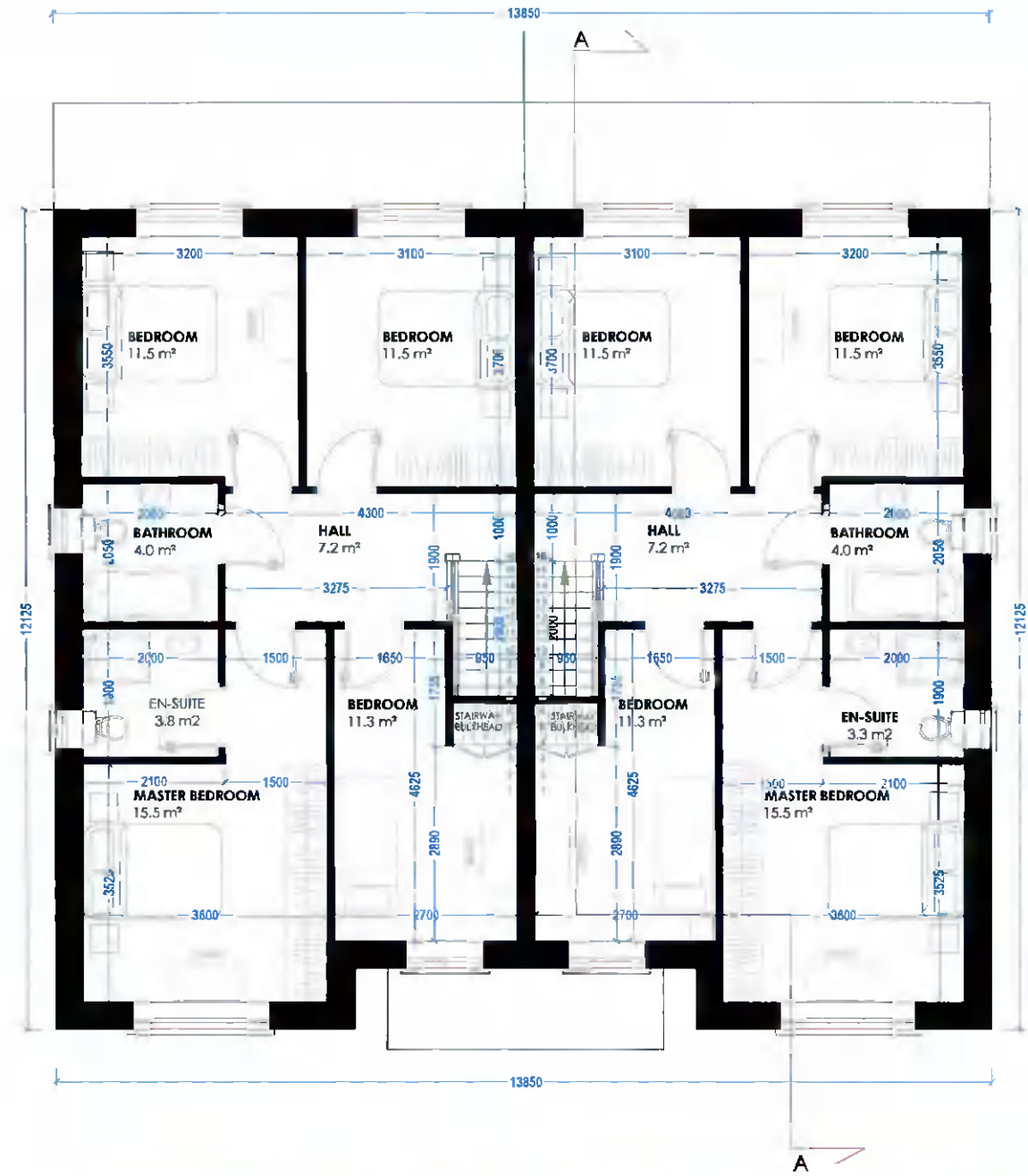

FIRST FLOOR PLAN- house type A

SEE SITE LAYOUT PLAN FOR ORIENTATION OF UNITS

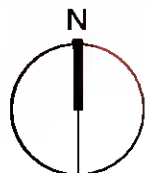

TYPE A - 145 m²
4 BED / 7 P / 2 STOREY / SEMI-DETACHED

MINIMUM ROOM SIZES, DIMENSIONS AND OVERALL FLOOR AREAS AS PER South Dublin County Council Development Plan 2016-2022 and Quality Housing for Sustainable Communities Guidelines, DEHLG (2007).

(MIN AGGREGATE LIVING AREA REQ.40 m² PROV 57.7 m²)
 (MIN AGGREGATE BEDROOM AREA REQ.43 m² PROV 47.3 m²)

MIN STORAGE SPACE REQ.6.0 m²
 STORAGE SPACE PROVIDED- 7.7 m²

FOR FURTHER INFORMATION PURPOSES ONLY
 Decision no.1379 Reg.ref. SD21A/0246

ISSUE DATE: 05.06.2022

TERRY & O'FLANAGAN LTD.
 REGISTERED ARCHITECTS



Registered in Ireland No. 43846222
 Tel: 01 4399464 Fax: 01 4399653 Email: info@tofa.ie
 15 Carrigan Business Park, Old Road, D15
 The Planning & Design is copyright of Terry & O'Flanagan Ltd.

HOUSE TYPE A (4-BED), 7 p / 2 STOREY / SEMI-DETACHED
GROUND AND FIRST FLOOR PLAN

BECKETT DEVELOPMENTS LTD

PROPOSED 8 HOUSES AT THE PART OF THE GROUNDS OF "PALMYRA",
 WHITECHURCH ROAD (GRANBROOK AVENUE),
 RATHFARNHAM, DUBLIN 16.

MAY 2022

1:100 (A3)

D1194 - 2 - 10

KP

Contractors must verify all dimensions on site before commencing any work.
 No liability is accepted for errors or omissions.
 The Planning & Design is copyright of Terry & O'Flanagan Ltd.