

100
0 10
A1

DO NOT SCALE

File: 5203597-ATK-01-ZZ-SK-950002.dwg
Date: Mar 15, 2022 - 5:03pm
Plotted by: swyse

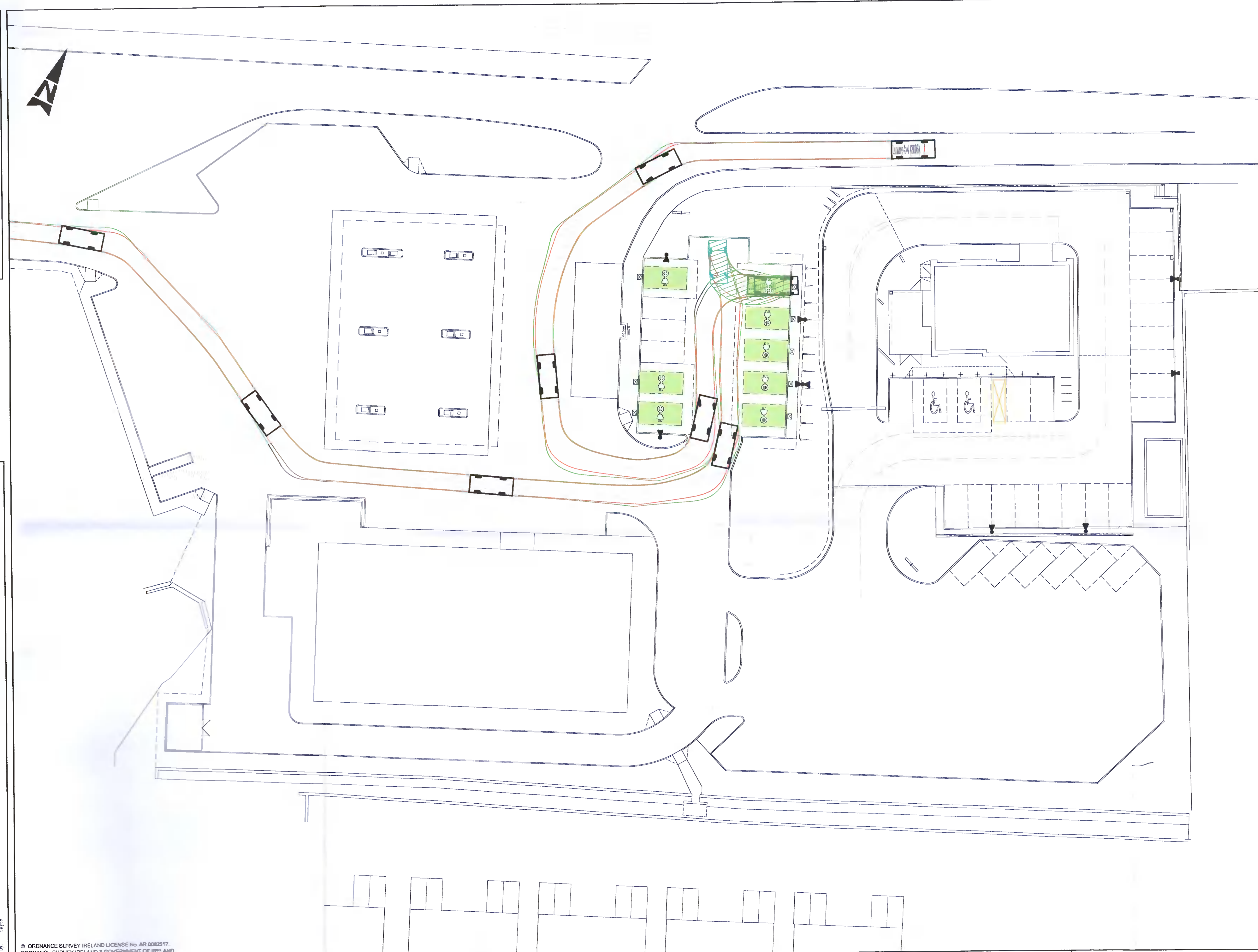

- GENERAL NOTES**
1. ALL DIMENSIONS ARE IN MILLIMETRES UNLESS NOTED OTHERWISE
 2. ONLY WRITTEN DIMENSIONS SHALL BE USED. NO DIMENSIONS SHALL BE SCALED FROM THE DRAWINGS
 3. ALL LEVELS ARE IN METRES AND ARE TO MALIN HEAD DATUM
 4. ALL COORDINATES ARE IN METRES AND ARE TO IRISH TRANSVERSE MERCATOR
 5. DRAWINGS ARE TO BE READ IN CONJUNCTION WITH THE SPECIFICATION

LEGEND:

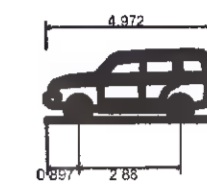

Luxury 4x4 (2006)
Overall Length 4.972m
Overall Width 2.054m
Overall Body Height 1.905m
Min Body Ground Clearance 0.273m
Max Track Width 1.884m
Lock-to-lock time 4.00s
Curb to Curb Turning Radius 5.800m

© ORDNANCE SURVEY IRELAND LICENSE No. AR 0082517.
ORDNANCE SURVEY IRELAND & GOVERNMENT OF IRELAND

Rev	Description	By	Date	Chk'd	Auth
A	LAYOUT REVISED	MA	08.03.22	SW	SW
-	VEHICLE TRACKING	MA	04.03.21	SW	SW



Atkins House, 150-155 Abbeville Business Park, Swords, Co. Dublin
Tel (+353) 01 810 8000
Fax (+353) 01 810 8001

Unit 2B, 2200 Cork Airport Business Park, Cork
Tel (+353) 021 429 0300
Fax (+353) 021 429 0360

2nd Floor Technology House Parkmore Technology Park, Galway
Tel (+353) 091 786 050
Fax (+353) 091 779 630

Client: PETROGRAS GROUP Ltd
Project: RATHCOOLE - APPLGREEN TTA

Purpose	PLANNING			
Title	EV SPACES VEHICLE TRACKING			
Original Scale	N.T.S	Design/Drawn	Checked	Authorised
Status	I	Date	Date	Date
Drawing Number	5203597/ATK/01/ZZ/SK/950002			Rev
				A