

EXISTING & PROPOSED EAST ELEVATION

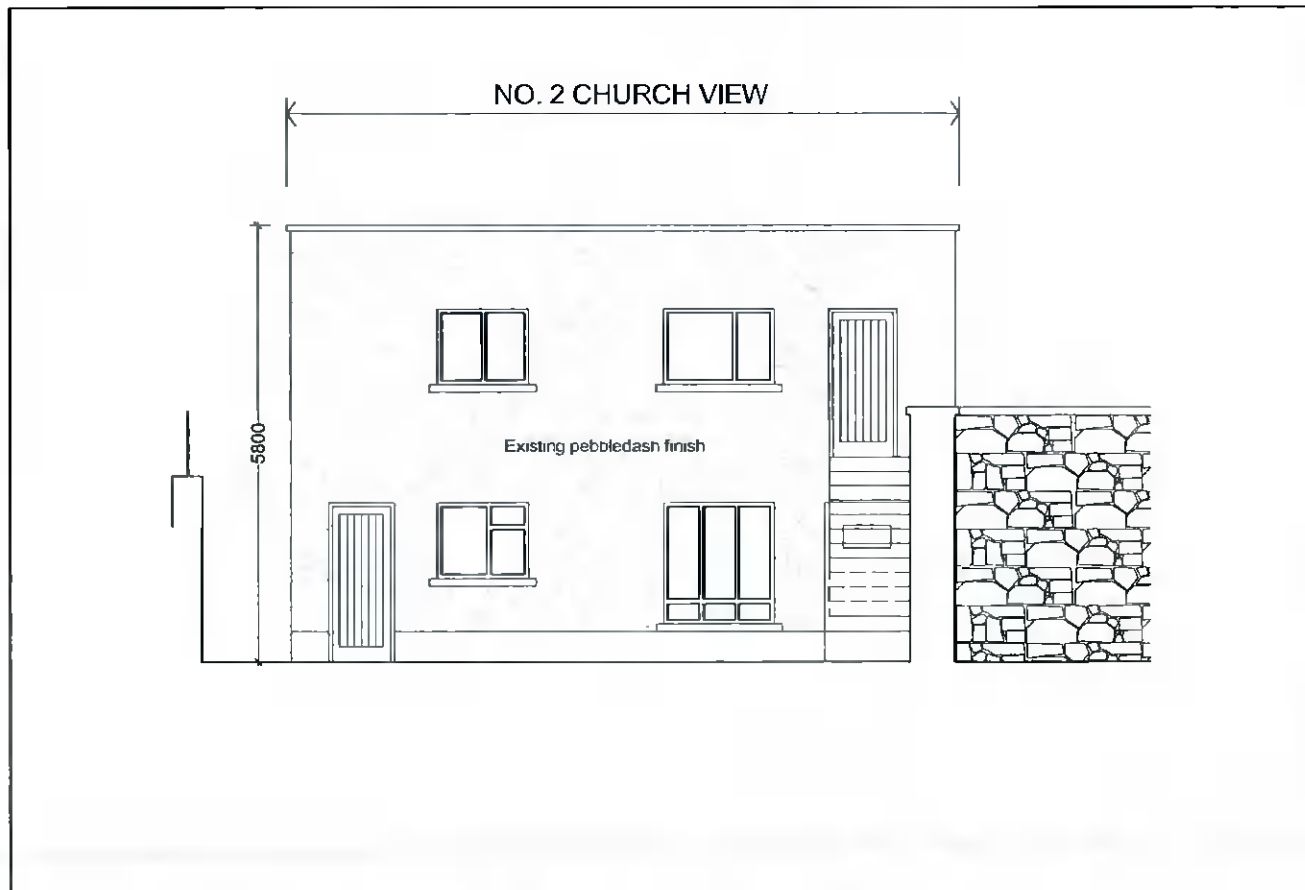

EXISTING & PROPOSED SOUTH ELEVATION

FOR PLANNING ONLY

Rev			TITLE
COLIN CARROLL Architectural and Energy Design 96, Wheatfield, Bray, Co. Wicklow Tel: 086 8116806		EXISTING & PROPOSED EAST AND SOUTH ELEVATIONS	
Client	DR. PAMROD AGARWAL	Scale	Rev. No
		1:100	
Location	NO. 2 CHURCH VIEW MAIN STREET, LUCAN, CO DUBLIN	Date	Drg. No
		04/04/2022	22-05-02