

A3

PROPOSED

QuadCore KS1000RW Roof Panel

ROOF PANELS

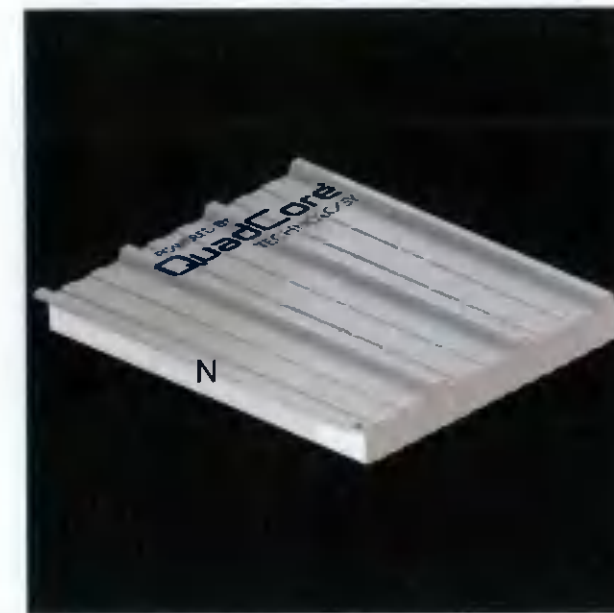

Area 211 sq M

DOUBLE SKIN ROOF LIGHTS

1 ROOF PLAN
Scale: 1:100

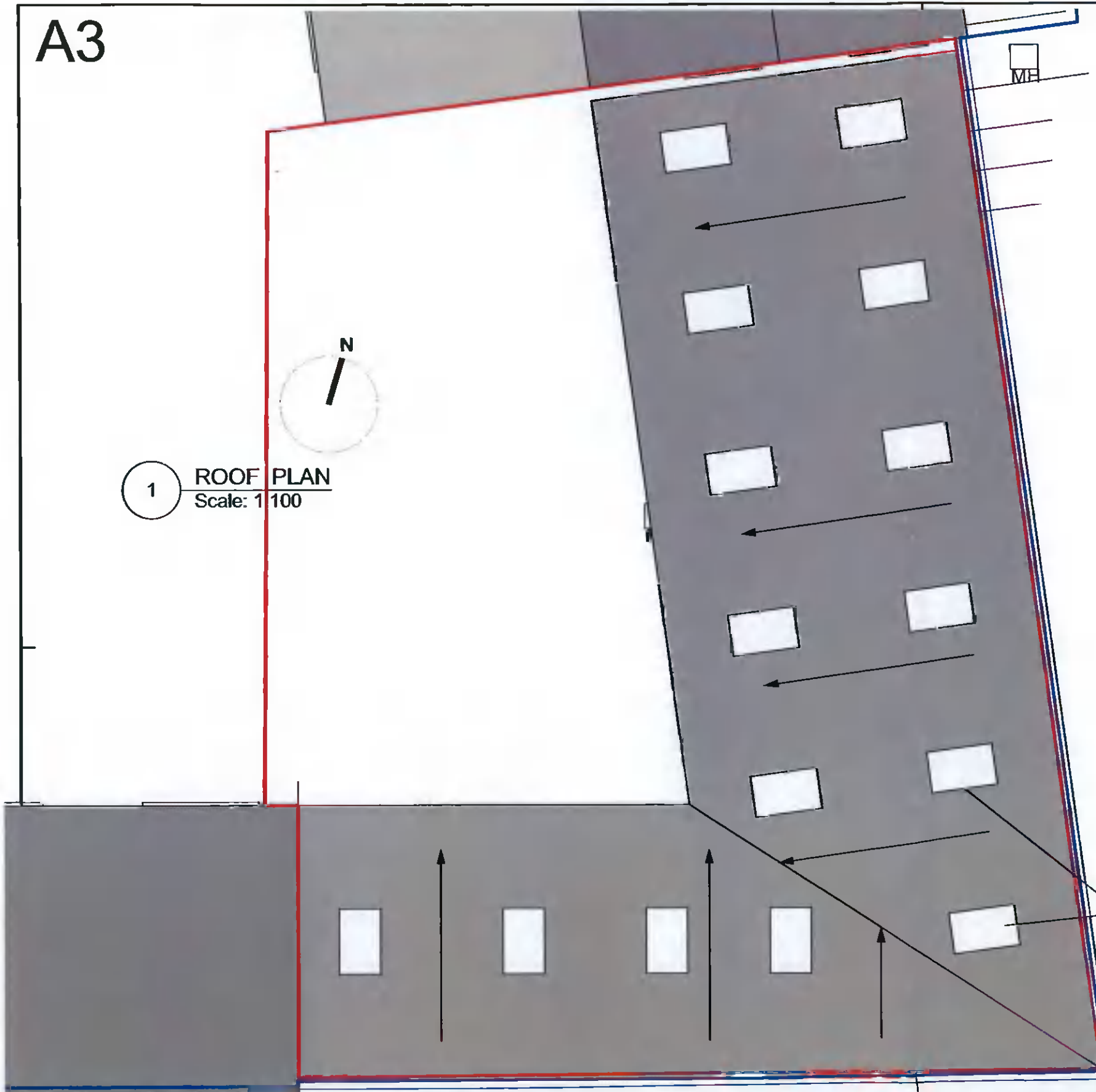

Notes
 This drawing and designs remains copyright to Gilna Architecture - all rights reserved.
 All Dimensions to be checked on site.
 No Dimensions to be scaled from the drawing.
 All Discrepancies to be notified to the Architect.
 All Work to be carried out in accordance with the Building Regulations and Relevant Codes of Practice.
 All dimensions to face of blockwork unless otherwise noted. This drawing to be read in conjunction with specification and consultants drawing.



FUMBALLY EXCHANGE
 ARGUS HOUSE, BLACKPITTS
 DUBLIN 8
 086 8044772
 info@gilna.com

Drawing Code	PLANNING	Client	PINEVIEW	PROJECT No	2033
Revision		Project	Units 6a,b,c Pineview Firhouse Road, Knocklyon,	SCALE	1:100
Revision		Title	ROOF PLAN	ISSUE DATE	APRIL 22
				STATUS	PLANNING
				Drawing No.	2033-06
				Revision	