

EXISTING / PROPOSED NORTH ELEVATION
 SCALE: 1:50 @ A2

Checked from the existing aspect of site
 for any permission to be sought for the
 proposed amendments to the existing
 drawings 5000000-3-15001 for details

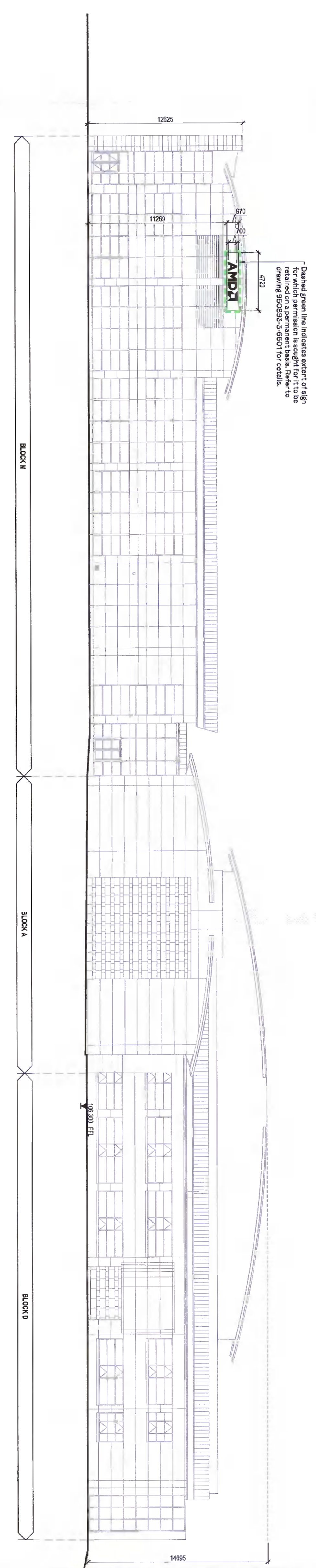

EXISTING / PROPOSED EAST ELEVATION
 SCALE: 1:50 @ A2

Checked from the existing aspect of site
 for any permission to be sought for the
 proposed amendments to the existing
 drawings 5000000-3-15001 for details

Checked from the existing aspect of Developer Compound
 for any permission to be sought for the
 proposed amendments to the existing
 drawings 5000000-3-15001 for details

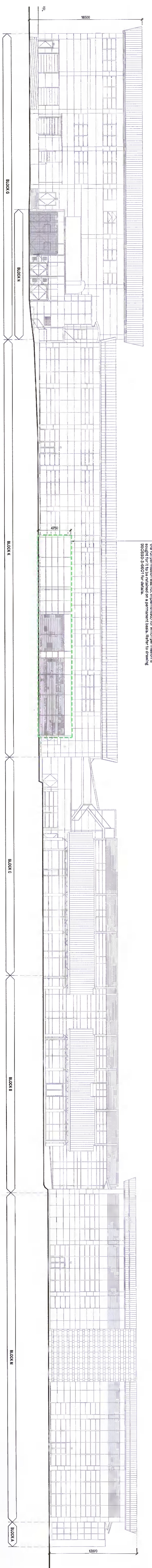

EXISTING / PROPOSED SOUTH ELEVATION
 SCALE: 1:50 @ A2

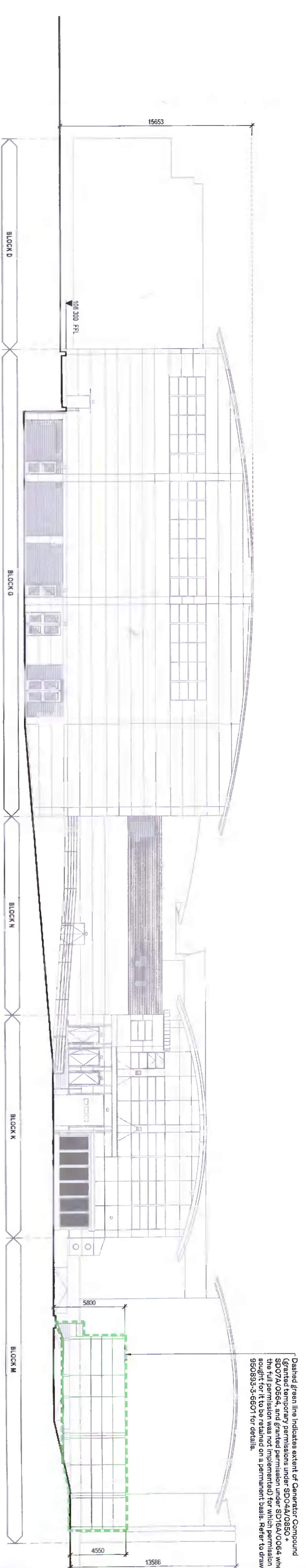

EXISTING / PROPOSED WEST ELEVATION
 SCALE: 1:50 @ A2

Checked from the existing aspect of Developer Compound
 for any permission to be sought for the
 proposed amendments to the existing
 drawings 5000000-3-15001 for details

01 2000000 Headed for Planning
 01 2000000 Headed for Planning
 01 2000000 Headed for Planning

PRELIMINARY

Henry J Lyons

15-16, The Arcade, Dublin 2
 Tel: 01 454 4000
 Fax: 01 454 4001
 Email: h.j.lyons@hjl.com

XILINX IRELAND UNLIMITED COMPANY
 Retention of generator compound +
 Xilinx Citywest Business Campus

SCALE: 1:50 @ A2
 DATE: 15/03/2022
 DRAWN BY: MCDONNELL
 CHECKED BY: MCDONNELL
 PROJECT: 5000000-3-15001