

EXISTING LONGITUDINAL SECTION (C-C), Scale: 1/100

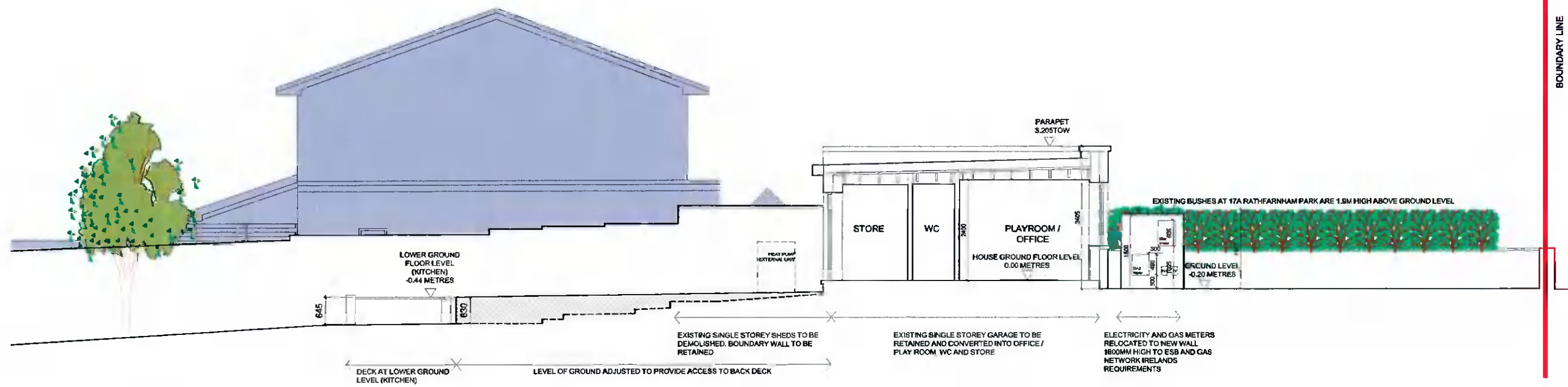

PROPOSED LONGITUDINAL SECTION (C-C), Scale: 1/100

— SITE BOUNDARY SUBJECT OF CURRENT PLANNING APPLICATION



ORIGINAL SHEET SIZE = A3

NO DIMENSIONS TO BE SCALED OFF THIS DRAWING
ALL DIMENSIONS TO BE CHECKED ON SITE
THE DRAWING IS COPYRIGHT
SPOT LEVELS SHOWN IN RELATION TO GROUND
FLOOR LEVEL

REV	DATE	DRN	NOTES
A	29.03.22	AL	ISSUED FOR PLANNING RFI RESPONSE
B	02.05.22	AL	ISSUED FOR PLANNING CLARIFICATION OF ADDITIONAL INFORMATION

REV	DATE	DRN	NOTES

ARANZAZU LERA ANTON ARCHITECT
141 RATHFARNHAM ROAD, RATHFARNHAM, DUBLIN 14
T 0871027162 E aleranton@gmail.com

DWG. SERIES	3.1 PLANNING
PROJECT	PROPOSED HOUSE EXTENSION AT ST KEVIN'S, 17 RATHFARNHAM PK, D 14
DRN. TITLE	EXISTING AND PROPOSED LONGITUDINAL SECTIONS (C-C)
CLIENT	WILLIAM JUDGE
DRN BY	AL
SCALE	1:100
JOB NO	21-101
DATE	29.03.22
DWG NO	3.1_304
REV	B