

ADJACENT PROPERTY SILVERDALE (15 RATHFARNHAM PARK)
 PROPOSED FRONT ELEVATION (SOUTH), Scale: 1/100

- 1 NEW EXTERNAL WALLS WITH SELF COLOUR RENDER FINISH
- 2 NEW ALUMINIUM FRAMED WINDOWS
- 3 NEW FIBRE CEMENT ROOF TILES
- 4 EXTERNAL INSULATION TO EXISTING WALLS WITH SELF COLOUR RENDER FINISH
- 5 NEW DOOR
- 6 EXISTING CHIMNEYS TO BE RETAINED (EXTERNALLY INSULATED)
- 7 NEW GUTTERS, SOFFIT AND FASCIA
- 8 NEW ALUMINIUM FRAMED WINDOW, TRANSLUCENT GLASS
- 9 EXISTING BOUNDARY WALLS TO BE CLEANED AND PAINTED.
- 10 NEW STANDING SEAM METAL CLAD ROOF TO GROUND FLOOR EXTENSION

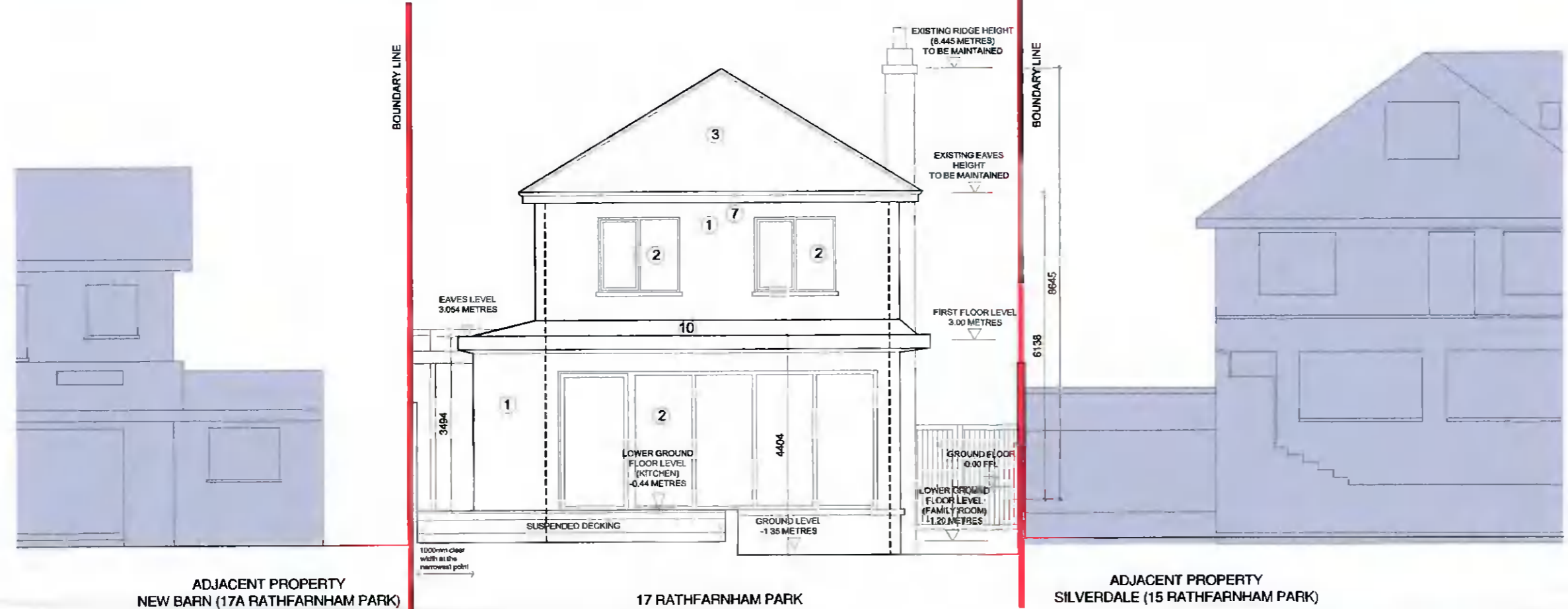

ADJACENT PROPERTY NEW BARN (17A RATHFARNHAM PARK)
 PROPOSED BACK ELEVATION (NORTH), Scale: 1/100

— SITE BOUNDARY SUBJECT OF CURRENT PLANNING APPLICATION



NO DIMENSIONS TO BE SCALED OFF THIS DRAWING
 ALL DIMENSIONS TO BE CHECKED ON SITE
 THE DRAWING IS COPYRIGHT
 SPOT LEVELS SHOWN IN RELATION TO GROUND FLOOR LEVEL

REV	DATE	DRN	NOTES
A	23.12.21	AL	ISSUED FOR PLANNING
B	28.03.22	AL	ISSUED FOR PLANNING RFI RESPONSE
C	02.05.22	AL	ISSUED FOR PLANNING CLARIFICATION OF ADDITIONAL INFORMATION

REV	DATE	DRN	NOTES
-	-	-	-
-	-	-	-
-	-	-	-

ARANZAZU LERA ANTON ARCHITECT
 141 RATHFARNHAM ROAD, RATHFARNHAM, DUBLIN 14
 T 0871027162 E aleranton@gmail.com

DWG. SERIES 3.1 PLANNING			
PROJECT	PROPOSED HOUSE EXTENSION AT ST KEVIN'S, 17 RATHFARNHAM PK, D 14	JOB NO	21-101
DRN TITLE	PROPOSED ELEVATIONS	DATE	23.12.21
CLIENT	WILLIAM JUDGE	DRN BY	AL
		SCALE	1:100
		DWG NO	3.1_203
		REV	C

ORIGINAL SHEET SIZE = A3