

EXISTING SIDE ELEVATION (WEST), Scale: 1/100

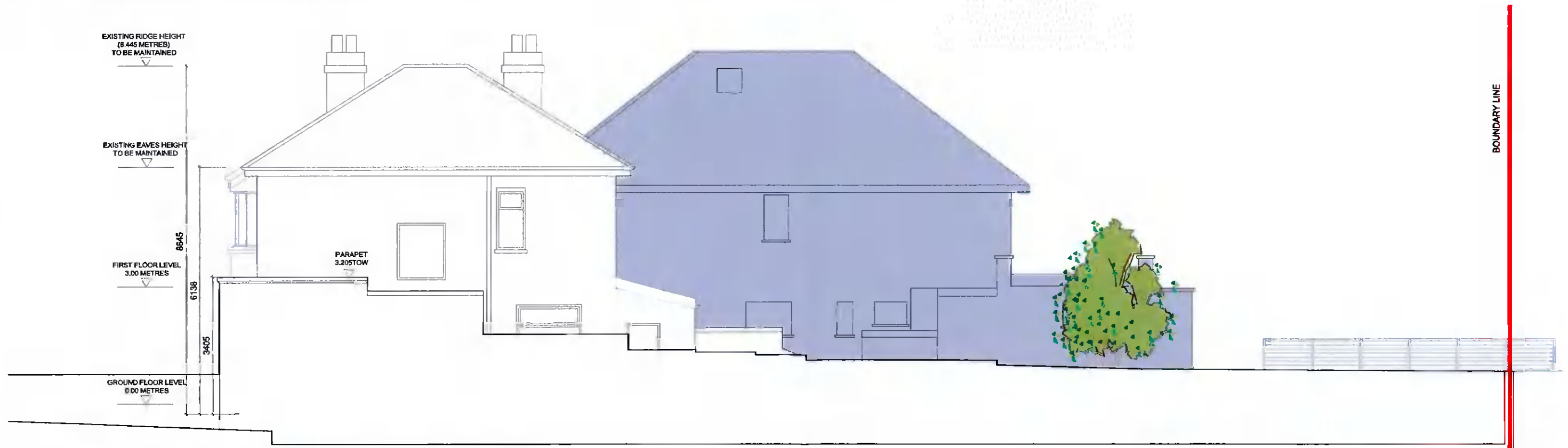

EXISTING SIDE ELEVATION (EAST), Scale: 1/100



ORIGINAL SHEET SIZE = A3

NO DIMENSIONS TO BE SCALED OFF THIS DRAWING
 ALL DIMENSIONS TO BE CHECKED ON SITE
 THE DRAWING IS COPYRIGHT
 SPOT LEVELS SHOWN IN RELATION TO GROUND
 FLOOR LEVEL

REV	DATE	DRN	NOTES
A	23.12.21	AL	ISSUED FOR PLANNING
B	28.03.22	AL	ISSUED FOR PLANNING RFI RESPONSE
C	02.05.22	AL	ISSUED FOR PLANNING CLARIFICATION OF ADDITIONAL INFORMATION

REV	DATE	DRN	NOTES

ARANZAZU LERA ANTON ARCHITECT
 141 RATHFARNHAM ROAD, RATHFARNHAM, DUBLIN 14
 T 0871027162 E aleranton@gmail.com

DWG. SERIES 3.1 PLANNING			
PROJECT	PROPOSED HOUSE EXTENSION AT ST KEVIN'S, 17 RATHFARNHAM PK, D 14	JOB NO	21-101
DRN. TITLE	EXISTING EAST AND WEST ELEVATIONS	DATE	23.12.21
CLIENT	WILLIAM JUDGE	DRN BY	AL
		SCALE	1:100
		DWG NO	3.1_202
		REV	C