

EXISTING FRONT ELEVATION (SOUTH), Scale: 1/100

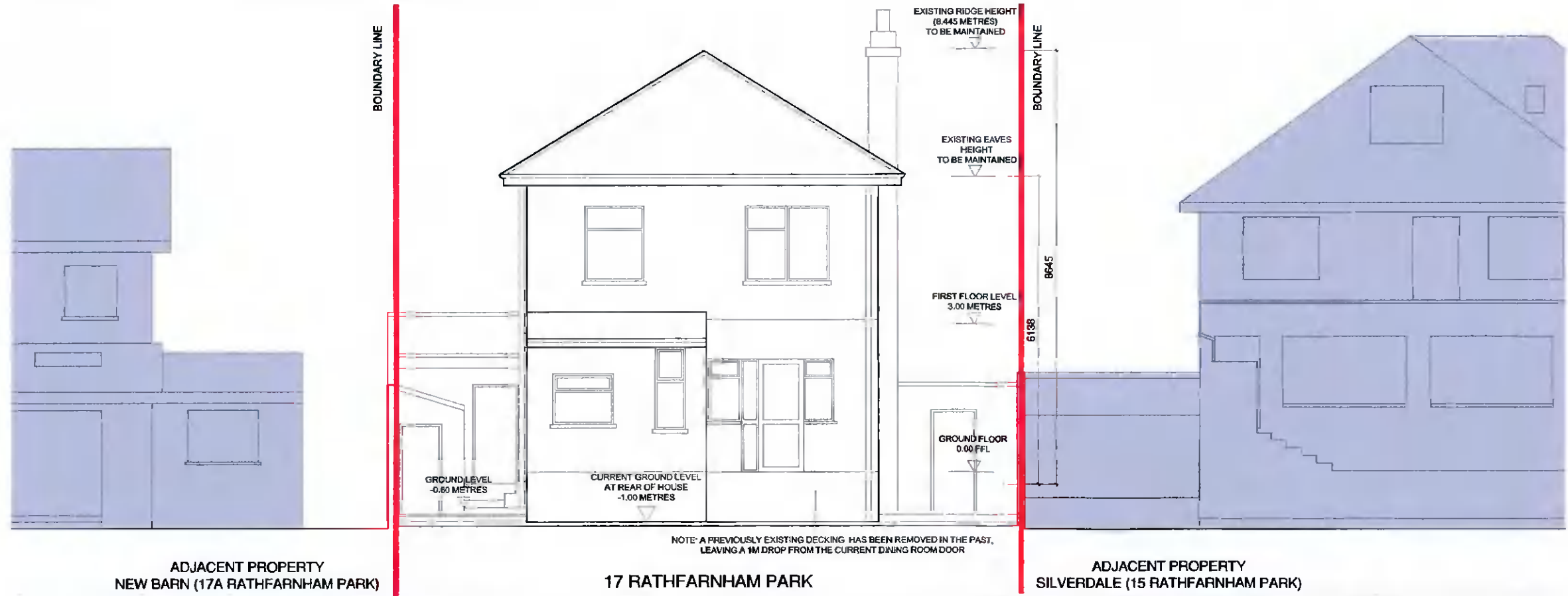

EXISTING BACK ELEVATION (NORTH), Scale: 1/100



ORIGINAL SHEET SIZE = A3

NO DIMENSIONS TO BE SCALED OFF THIS DRAWING  
 ALL DIMENSIONS TO BE CHECKED ON SITE  
 THE DRAWING IS COPYRIGHT  
 SPOT LEVELS SHOWN IN RELATION TO GROUND FLOOR LEVEL

| REV | DATE     | DRN | NOTES   |
|-----|----------|-----|---|
| A   | 23.12.21 | AL  | ISSUED FOR PLANNING   |
| B   | 29.03.22 | AL  | ISSUED FOR PLANNING RFI RESPONSE                            |
| C   | 02.05.22 | AL  | ISSUED FOR PLANNING CLARIFICATION OF ADDITIONAL INFORMATION |
|     |          |     |   |
|     |          |     |   |
|     |          |     |   |

| REV | DATE | DRN | NOTES |
|-----|------|-----|-------|
|     |      |     |       |
|     |      |     |       |
|     |      |     |       |
|     |      |     |       |
|     |      |     |       |

ARANZAZU LERA ANTON ARCHITECT  
 141 RATHFARNHAM ROAD, RATHFARNHAM, DUBLIN 14  
 T 0871027162 E aleranton@gmail.com

| DWG. SERIES 3.1 PLANNING |   |        |          |
|--------------------------|---|--------|----------|
| PROJECT                  | PROPOSED HOUSE EXTENSION AT ST KEVIN'S, 17 RATHFARNHAM PK, D 14 | JOB NO | 21-101   |
| DRN. TITLE               | EXISTING ELEVATIONS   | DATE   | 23.12.21 |
| CLIENT                   | WILLIAM JUDGE   | DRN BY | AL       |
|                          |   | SCALE  | 1:100    |
|                          |   | DWG NO | 3.1_201  |
|                          |   | REV    | C        |