

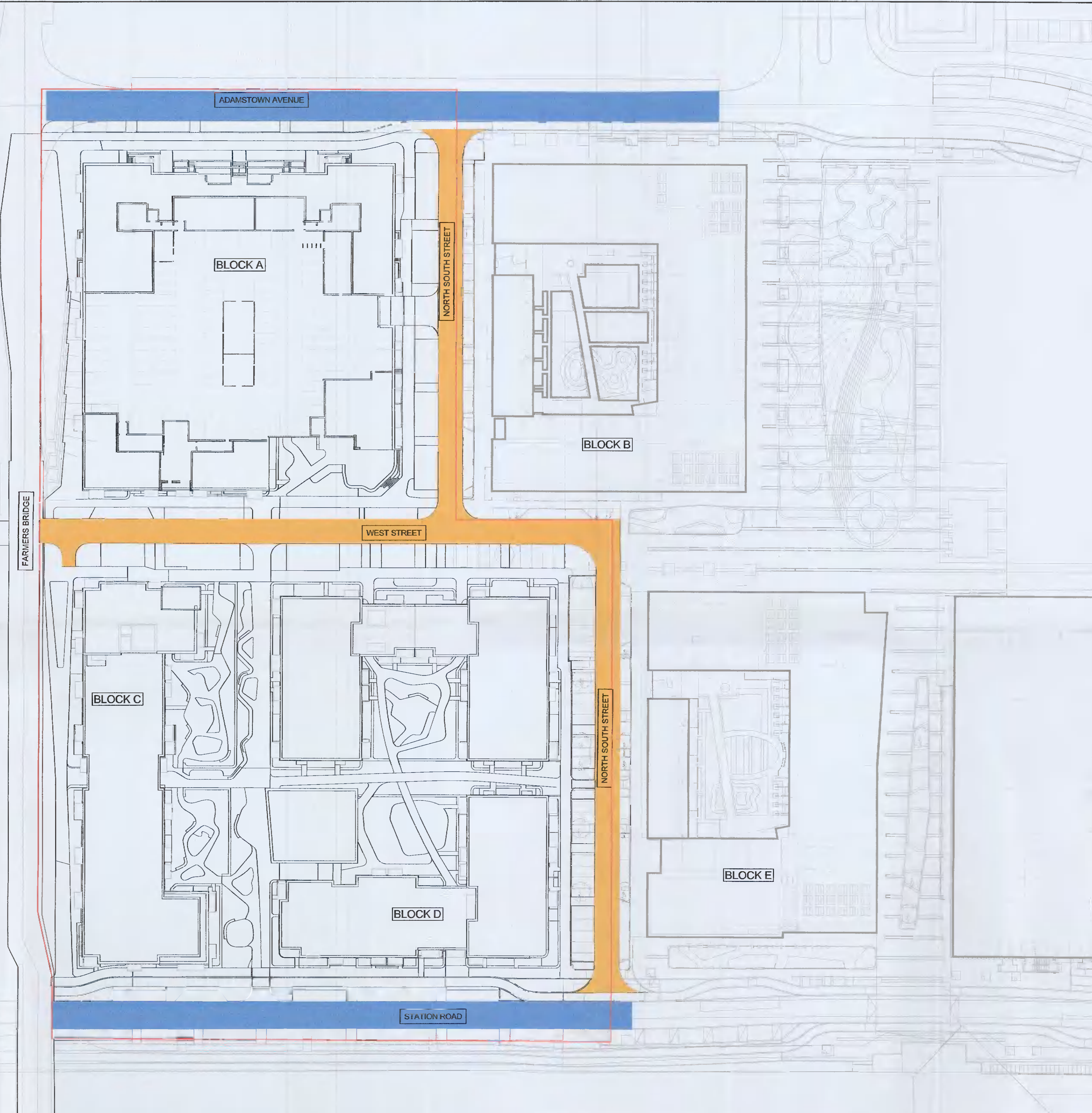

FUTURE MULTI-MODAL ACCESS, INCLUDING VEHICLE TO THE WEST UNDER FARMERS BRIDGE



- GENERAL NOTES**
1. ALL DIMENSIONS ARE IN MILLIMETRES UNLESS NOTED OTHERWISE
 2. ONLY WRITTEN DIMENSIONS SHALL BE USED, NO DIMENSIONS SHALL BE SCALED FROM THE DRAWINGS
 3. ALL LEVELS ARE IN METRES AND ARE TO MALIN HEAD DATUM
 4. ALL COORDINATES ARE IN METRES AND ARE TO IRISH TRANSVERSE MERCATOR
 5. DRAWINGS ARE TO BE READ IN CONJUNCTION WITH THE SPECIFICATION

- LEGEND:**
- SITE BOUNDARY
 - AVENUE
 - LOCAL STREET

Purpose: **PLANNING**

Title: **STREET TYPOLOGY**

Client: **QUINTAIN DEVELOPMENTS IRELAND LTD**

Project: **ADAMSTOWN DISCTRIC CENTRE PHASE 3**

Original Scale	Drawn	Checked	Reviewed	Authorised
1:500 at A1	YC	YC	PF	KB
1:1000 at A1	Date 21.10.21	Date 21.10.21	Date 21.10.21	Date 21.10.21

Status	Drawing Number	Rev
P	5150924 / HTR / 08 / DR / 0100	A

© ORDNANCE SURVEY IRELAND LICENSE NR. AR 0082622. ORDNANCE SURVEY IRELAND & GOVERNMENT OF IRELAND
ATKINS WILL NOT BE HELD LIABLE FOR THE USE OF THIS DATA ON ANY PROJECT OTHER THAN THE PROJECT:

Risk Level	Atkins Base Line - Low Risk
	Atkins Sensitive - Medium Risk
	Atkins Private - High Risk
	Client Critical - Already Marked

Rev	Description	By	Date	Chg'd	Rev'd	Auth
A	PLANNING	YC	28.03.22	PF		KB
-	FOR PLANNING	YC	21.10.21	PF		KB

ATKINS
Member of the SNC-Lavalin Group

Atkins House, 150-155 Ainslie Business Park, Swords, Co. Dublin
Tel (+353) 01 810 8000 Fax (+353) 01 810 8001

Unit 2B, 2200 Cork Airport Business Park, Cork
Tel (+353) 021 426 0300 Fax (+353) 021 429 0360

1st Floor Technology House Parkmore Technology Park, Galway
Tel (+353) 091 786 050 Fax (+353) 091 779 830