

East Elevation

1:100

Specifications:

- 01. New Double glazed door/windows to match existing
- 02. Walls - self-coloured rendered finish/ (Front wall - bricks to match existing)
- 03. Pitched roof - tiles to match existing
- 04. Flat roof - Fibreglass roof finish laid to manufacturers specification.
- 05. Rain water goods to match existing.
- 06. New skylight.
- 07. Zinc canopy

Notes
 This document and its design content is copyright ©. It shall be read in conjunction with all other associated project information including models, specifications, schedules and related consultants documents. Do not scale from documents. All dimensions to be checked on site. Immediately report any discrepancies, errors or omissions on this document to the Originator. If in doubt ASK.
 In addition to the hazard/risks normally associated with the types of work detailed on this drawing take note of the above. It is assumed that all works on this drawing will be carried out by a competent contractor working, where appropriate, to an appropriate method statement.

CYAL50216649
 © Ordnance Survey Ireland/Government of Ireland

LEGEND

	Extent of Planning Application
	Land in the control of the applicant
	Portion to which this planning application relates

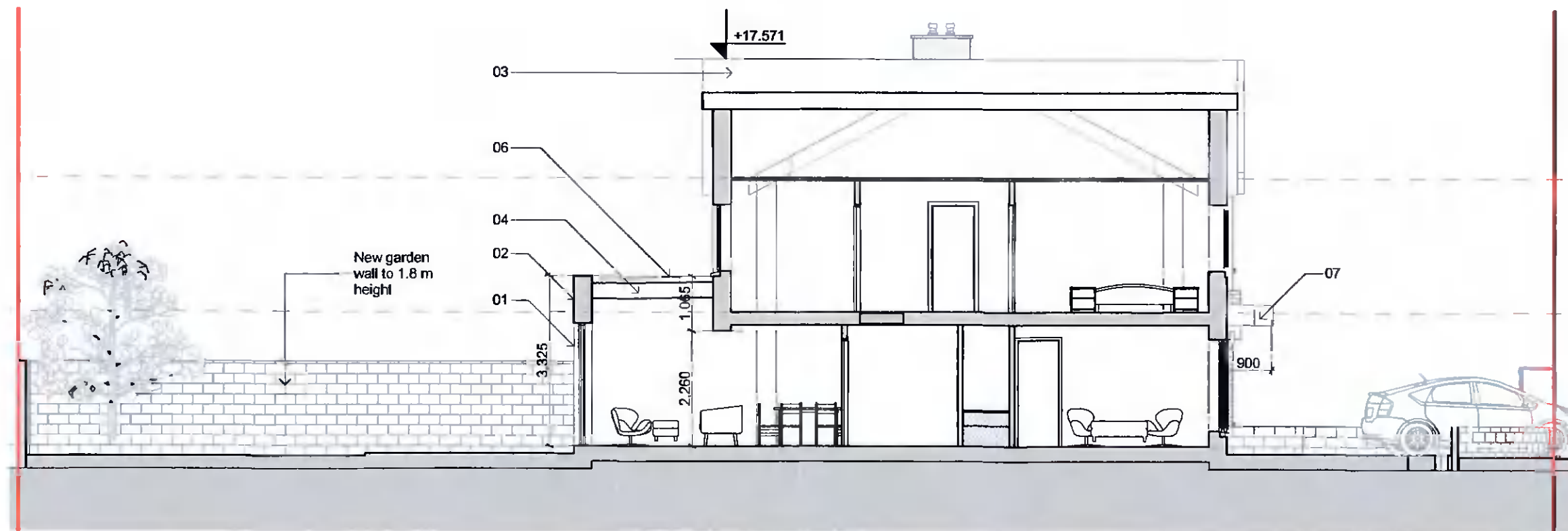

Section A - A

1:100

FURTHER INFORMATION

Rev ID	Change ID	Transmittal Set Name	Issue Date	Modified by	Checked by
02		Issue for Further Information	27/04/2022	MAP	MAP
01		Issue for Planning	07/02/2022	MAP	MAP

Scales @ A3	Project No.
1:100	159

Client Approval

<input type="checkbox"/>	A - Approved
<input type="checkbox"/>	B - Approved with Comments
<input type="checkbox"/>	C - Do Not Use

Status	Purpose of Issue
PL	PLANNING DRAWING

Originator

mpa architects
 architects and project managers

5 Stable Lane,
 Bray, Co. Wicklow
 +353 87 2868011
 info@mpbaarchitects.com
 www.mpbarchitects.com

Project

House Wilson
 New dwelling and alterations to existing dwelling
 1 Knocklyon Close Co. Dublin

Layout Title

Proposed Sections

Client

Deirdre and John Wilson

Drawing Number				
project	originator	role	number	rev
159	Mary-Anne Parsons	A	PL.159.0106	02