

WATERMAIN LEGEND

- LEGEND:**
- EXISTING WATERMAIN
 - EXISTING WATERMAIN TO BE DECOMMISSIONED

NOTE:

1. ALL PIPE WORK, VALVES, CHAMBERS, NETWORK ARRANGEMENTS AND ALL ASSOCIATED WATERMAIN WORKS TO COMPLY WITH THE IRISH WATER INFRASTRUCTURE STANDARD DETAILS.
2. ALL NEW WATERMAIN MATERIAL SHALL BE IN ACCORDANCE WITH SECTION 3.9 OF THE IRISH WATER CODE OF PRACTICE. PIPE PIPES SHALL BE OF A TYPE PE-80 AND HAVE AN SDR-11 RATING. THEY SHALL CONFORM TO IS EN 12201: PART 1, PART 2 AND PART 3.
3. THE PROPOSED 150mm WATERMANS WILL BE LOCATED A MINIMUM OF 300mm FROM THE WASTEWATER INFRASTRUCTURE IN ACCORDANCE WITH SECTION 3.5.18 OF THE IRISH WATER WASTEWATER CODE OF PRACTICE AND TYPICAL SERVICE LAYOUT DISTANCES (HORIZONTAL AND VERTICAL) SHALL BE AS PER IRISH WATER STANDARD DETAIL STD-W-11.
4. AIR PRESSURE TESTS TO ALL WORKS TO BE TAKEN IN CHARGE TO IRISH WATER CODE OF PRACTICE SECTION 4.10.
5. MANHOLE CHAMBERS WILL BE USED TO PROVIDE A COMMUNAL BOX FOR THE APARTMENT BLOCKS AND THAT EACH DWELLING UNIT WILL HAVE ITS OWN SUPPLY PIPE AND METER AND STOP VALVE. ALL METERS IN THE MANHOLE SHALL BE TAGGED TO INDICATE WHICH PROPERTY IS SUPPLIED AND ANY UNUSED OUTLETS WILL BE BLANDED OFF IN ACCORDANCE WITH SECTION 3.15.3 OF THE IRISH WATER WASTEWATER CODE OF PRACTICE. EACH BUSINESS/PREMISE SHALL HAVE AN INDIVIDUAL METERED CONNECTION.
6. BULK METERS SHALL COMPLY WITH SECTION 3.15.4 OF THE IRISH WATER CODE OF PRACTICE FOR WATER INFRASTRUCTURE.
7. WATERMAIN T-JUNCTIONS SHALL BE AT 90 DEGREE ANGLES AS PER IRISH WATER DETAIL STD-W-07.
8. THRUST BLOCKS TO BE PROVIDED AT DEAD ENDS, BENDS, TEE JUNCTIONS, VALVE CHAMBERS (AS PER DETAILS) OR ANY ABRUPT CHANGE IN VERTICAL OR HORIZONTAL DIRECTION AND AT ANY LOCATION WHERE WATER PRESSURE IS LIKELY TO DISTORT THE PIPE LINE INSTALLATION OR CAUSE DISPROPORTIONATE MOVEMENT. THRUST BLOCKS TO BE IN ACCORDANCE WITH SECTION 4.9 OF THE IRISH WATER CODE OF PRACTICE AND IRISH WATER STANDARD DETAIL STD-W-28.
9. ANY NEW PLANTING OF TREES, SHRUBS ETC. TO BE IN STRICT ACCORDANCE WITH THE IRISH WATER STANDARD DETAIL STD-W-12A. ANY PROPOSED WATERMAIN LOCATED IN PROXIMITY TO EXISTING TREES SHALL BE IN ACCORDANCE WITH STANDARD IRISH WATER DETAIL STD-W-12.
10. NOTE: THE FIRE SAFETY CERTIFICATE HAS NOT BEEN COMPLETED YET, BUT AS PART OF THIS DEVELOPMENT, IT IS CONFIRMED THAT HYDRANTS SHALL NOT BE LOCATED ANY MORE THAN 46m FROM ANY PART OF THE DEVELOPMENT UNITS.

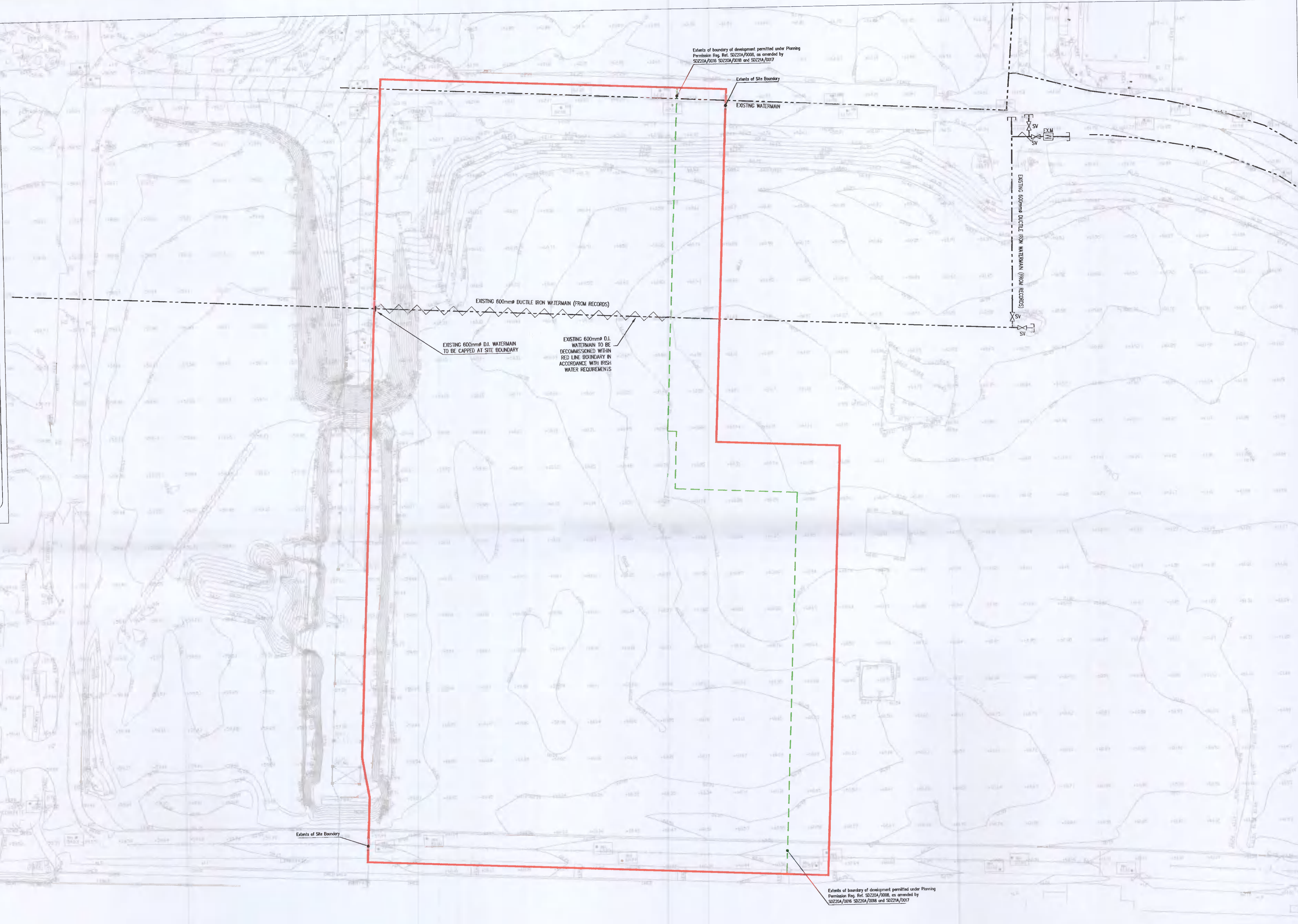

PLANNING DRAWING
 NOT FOR CONSTRUCTION THIS
 DRAWING HAS BEEN ISSUED FOR
 INFORMATION PURPOSES ONLY
 AND MUST NOT BE USED FOR
 CONSTRUCTION UNDER ANY
 CIRCUMSTANCES

- NOTES**
1. For setting out refer to Architect's drawings.
 2. This drawing to be read in conjunction with all other Architectural and Engineering drawings and all other relevant drawings and Specifications.
 3. DO NOT SCALE THIS DRAWING. Use figured dimensions only.
 4. No part of this document may be reproduced or transmitted in any form or stored in any retrieval system of any nature without the written permission as copyright holder except as agreed for use on the project for which the document was originally issued.
 5. Ordnance Survey Ireland Licence Number EN 0074022

Rev. No.	Date	REVISION NOTE	Drn. By	Chkd. By

Client		Quintain Developments Ireland Ltd	
Project		Adamstown Block A,C & D	
Title		Proposed Watermain Diversion	
Drn. by	Chkd. by	Apprd. by	Dwg. No.
DD	MMT	RFM	D101-002
Date	Scale	Revision	
Aug 2019	1:500 @ A1		

CS Consulting Group
 DUBLIN | LONDON | LIMERICK

Head Office
 19-22 Dame Street, Dublin 2.
 T: +353 (0)1 5480863 F: +353 (0)1 9011355
 e: info@csconsulting.ie
 w: www.csconsulting.ie

Quality Environment IS EN ISO 9001:2008
 NSAI Energy IS EN ISO 14001:2004
 Certified Health & Safety OHSAS 18001:2007