

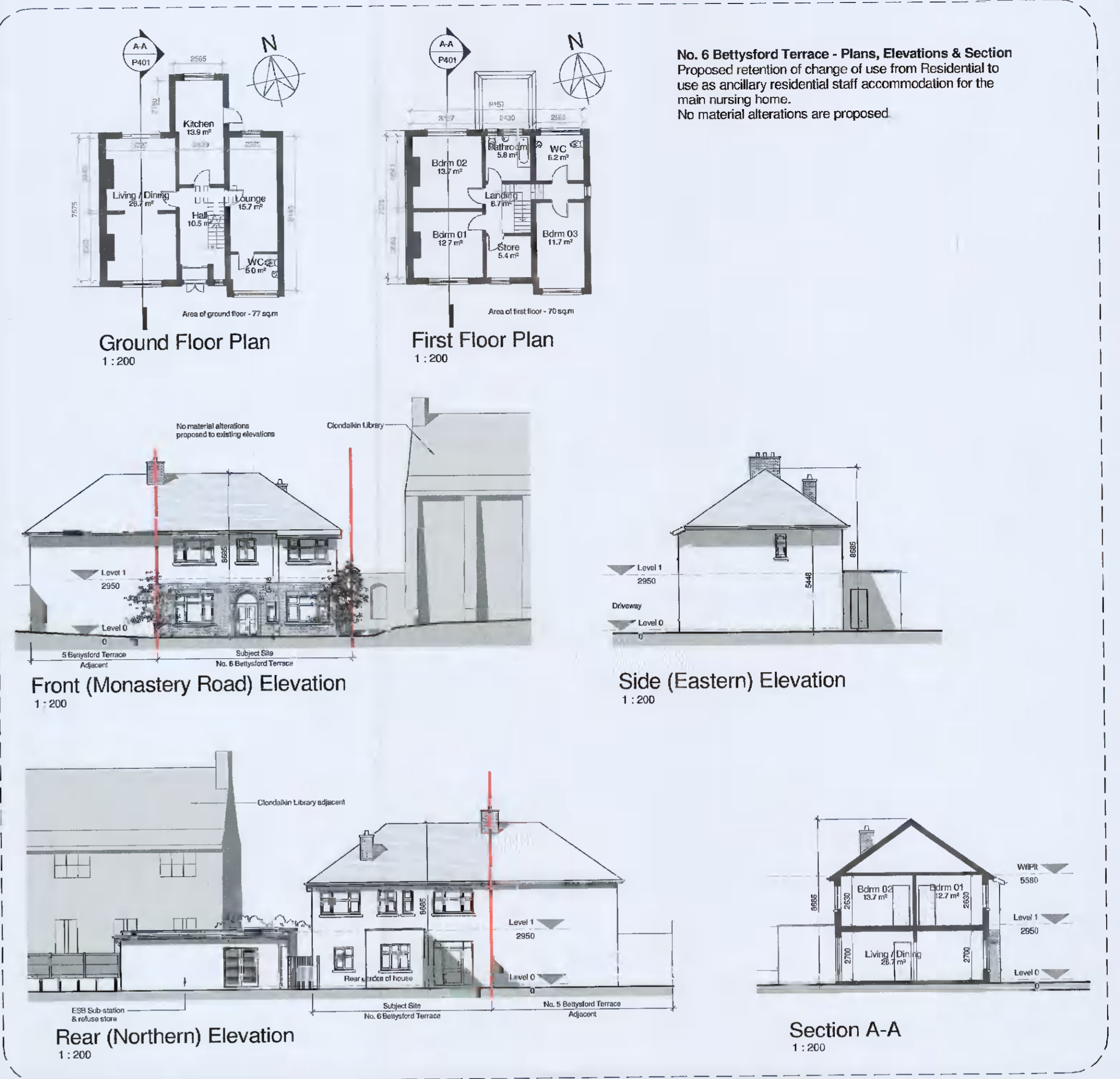

Site Layout
1:250

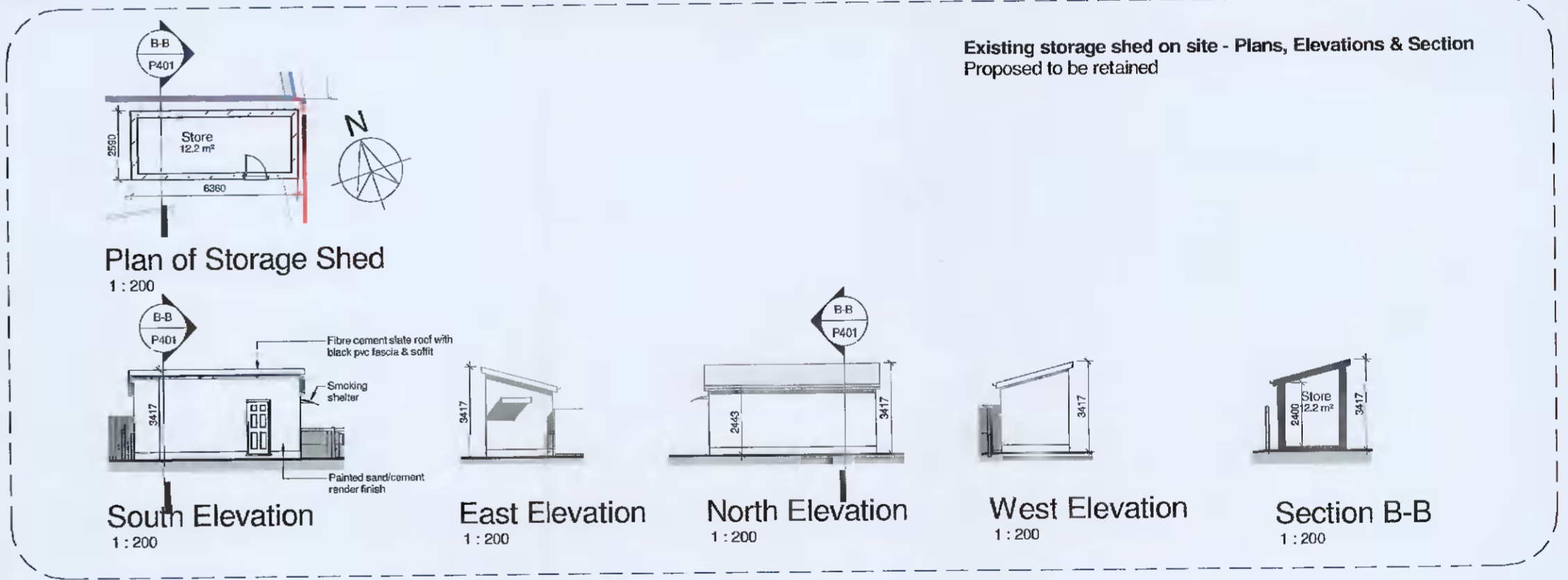

No. 6 Bettysford Terrace - Plans, Elevations & Section
Proposed retention of change of use from Residential to use as ancillary residential staff accommodation for the main nursing home.
No material alterations are proposed.



Existing storage shed on site - Plans, Elevations & Section
Proposed to be retained

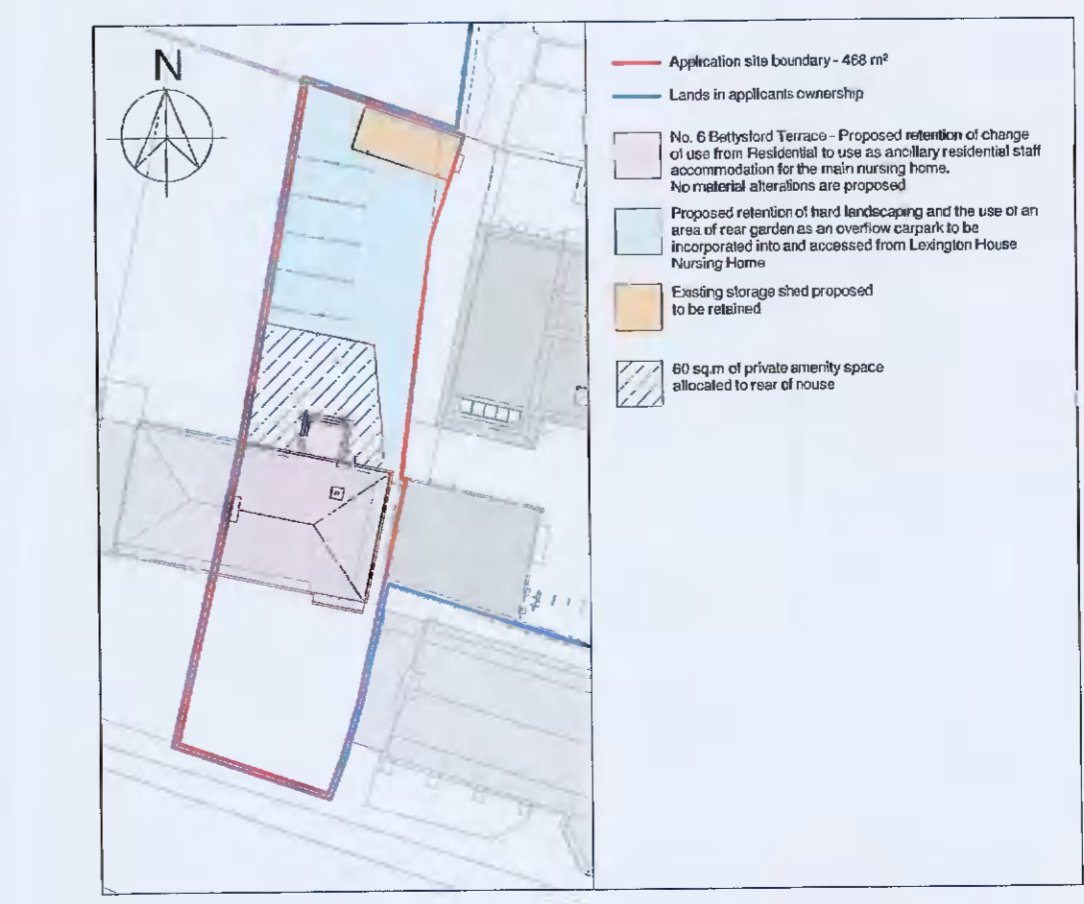

Key Plan
1:500

Revision	Description	Date	By
Revision Schedule			

Project:	No. 6 Bettysford Terrace	 COQ DESIGN & BUILD COQ Design & Build Unit D4, Swords Enterprise Park, Feltrim Road, Swords, Co. Dublin
Job Number:	16.15	
Drawing Title:	Retention - Plans, Elev's & Sect's	
Drawing No.:	P401	
Date:	April 2022	
Scale:	As shown @ A1	T 01 8903080 E info@cqa.ie W www.cqa.ie