

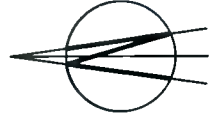

# 18m Alpha 3.0 STREETPOLE

THIS DRAWING IS TO BE READ IN CONJUNCTION WITH ALL ENGINEERS & ARCHITECTS' NOTES AND SPECIFICATIONS. ANY INFORMATION NOT SHOWN ON THIS DRAWING IS TO BE OBTAINED FROM THE CLIENT OR THE LOCAL AUTHORITY. CONSULTANTS TO BE INFORMED IMMEDIATELY OF ANY DISCREPANCIES BEFORE WORK PROCEEDS.

**NOT FOR CONSTRUCTION**



No.	Revision	Date	By	Chd
A	ISSUED FOR PLANNING	22/03/22	PP	JF

## DELMEC

10 Barrowside Business Park, Sleaty Road,  
Greysteel, Carlow, R93 E3W7,  
Rep. of Ireland



Signal Infrastructure Ireland  
Suite 311, O House, 76 Furze Road,  
Sandymount Industrial Estate, Dublin 18,  
D18 YV50, IRELAND.

Jason Redmond & Associates Consulting Engineers

Civil Structural  
Project Management  
5 Lisnare Court, Portlaoise,  
Co. Laois,  
PH: 05786 81155  
Email: info@jras.ie

## PLANNING

Signal site ID **CIG\_03675**

Operator site ID **DU1673**

Site Name **GREENTREES ROAD**

Site Address  
**PUBLIC FOOTPATH ADJACENT TO CIRCLE K  
ST PETERS ROAD, WALKINSTOWN  
DUBLIN 12**

Title  
**CELLNEX SMART STREETPOLE  
SITE LOCATION MAP AERIAL PHOTO**

Designed JF Date 21/03/2022

Drawn PP Scale 1:250 Rev. A

Dwg No. DU1673-101

FILE LOCATION: \\server\projects\18m\18m\_alpha\_3.0\_streetpole.dwg

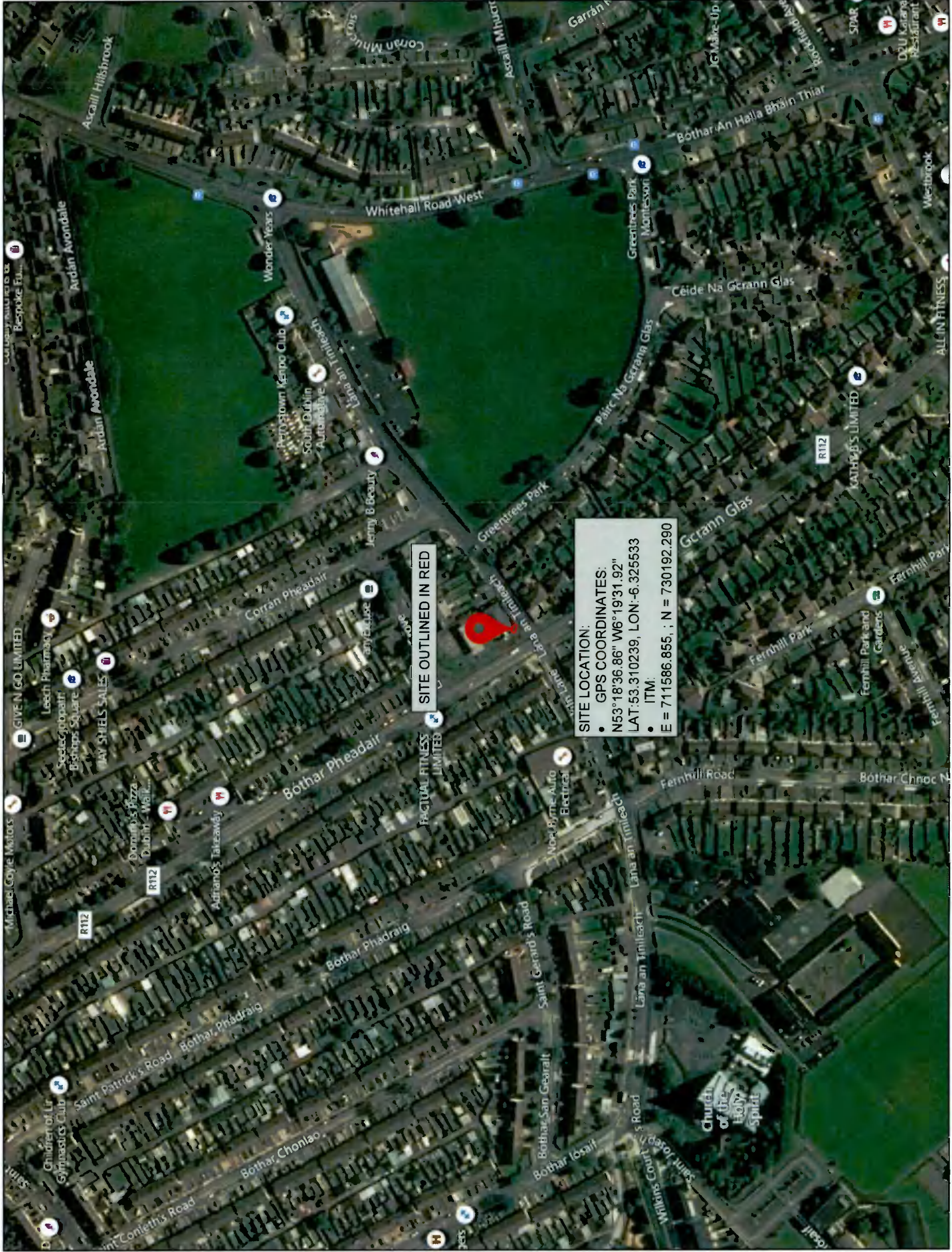

THIS DRAWING IS THE PROPERTY OF JRA AND MUST NOT BE COPIED, TRACED OR REPRODUCED WITHOUT THEIR PERMISSION.



# 18m Alpha 3.0 STREETPOLE

THIS DRAWING IS TO BE READ IN CONJUNCTION WITH ALL ENGINEERS' AND ARCHITECTS' DRAWINGS AND SPECIFICATIONS. THE CONTRACTOR SHALL BE RESPONSIBLE FOR OBTAINING ALL NECESSARY CONSENTS AND INFORMATION FROM THE LOCAL AUTHORITY AND OTHER RELEVANT AGENCIES BEFORE WORK COMMENCES.

**NOT FOR CONSTRUCTION**

No.	Revision	Date	By	Ok'd
A	ISSUED FOR PLANNING	22/03/22	PP	JR

**DELMEC**

10 Barrowside Business Park, Sleazy Road,  
Graiguecullen, Carlow, R93 E3W7,  
Rep. of Ireland.

**cellnex**  
driving telecom connectivity

Signal Infrastructure Ireland  
Suite 311, O House, 76 Furze Road,  
Sandyford Industrial Estate, Dublin 18,  
D18 YV50, IRELAND.

Jason Redmond & Associates Consulting Engineers

Civil Services  
Project Management  
5 Lisimard Court, Portlaoise,  
Co. Wick,  
PH 05788 81155  
Email: info@jrasc.ie

**PLANNING**

Signal site ID: CIG\_03675

Operator site ID: DU1673

Site Name: GREENTREES ROAD

Site Address: PUBLIC FOOTPATH ADJACENT TO CIRCLE K

ST PETERS ROAD, WALKINSTOWN

DUBLIN 12

Title: CELLNEX SMART STREETPOLE ELEVATION

Designed: JR Date: 21.03.2022

Drawn: PP Scale: 1:100 Rev: A

Dwg No.: DU1673-103A

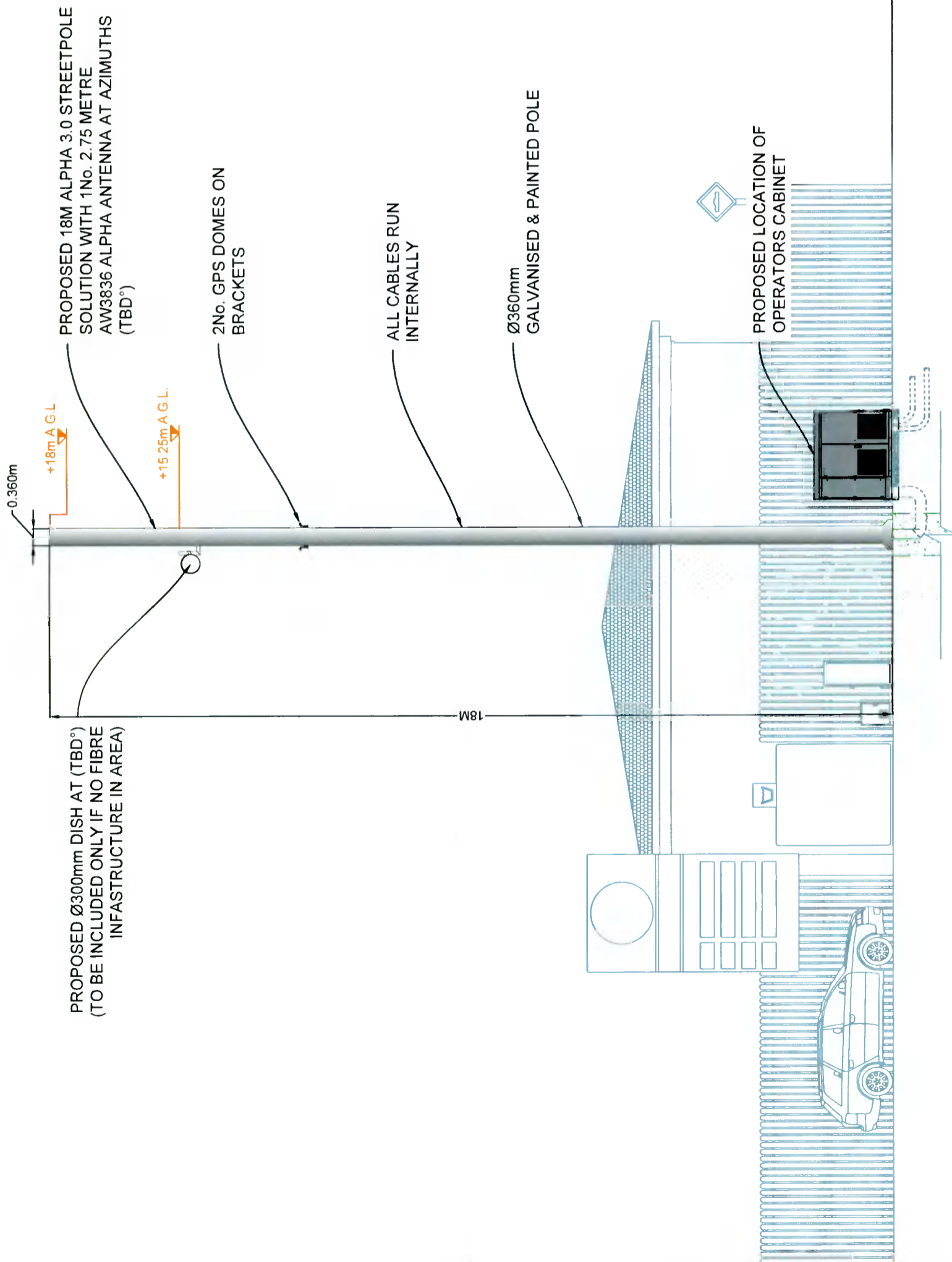

**ELEVATION**

SCALE 1:100

# 18m Alpha 3.0 STREETPOLE

THIS DRAWING IS TO BE READ IN CONJUNCTION WITH ALL ENGINEERS & ARCHITECTS' SPECIFICATIONS. ANY CHANGES TO BE MADE TO THIS DRAWING MUST BE APPROVED BY THE PROJECT MANAGER. ANY INFORMATION EXTRACTED FROM THIS DRAWING IS TO BE USED WHERE A CONTRACT OF CONSULTANTS IS TO BE INFORMED IMMEDIATELY OF ANY DISCREPANCIES BEFORE WORK PROCEEDS.

**NOT FOR CONSTRUCTION**

**LEGEND**

- EXISTING ROADS
- SITE OUTLINED THUS
- EXISTING BUILDING
- EXISTING GRASS VERGE
- EXISTING FOOTPATHS
- EXISTING HARDSTANDING

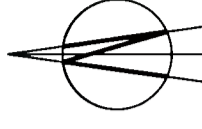

No.	Revision	Date	By	Chd
A	ISSUED FOR PLANNING	22/03/22	PP	JR

**DELMEC**

10 Barrowside Business Park, Sliabh Road,  
Grangeucullen, Carlow, R93 F3W7  
Rep of Ireland

**celnex**  
driving telecom connectivity

Signal Infrastructure Ireland  
Suite 311, Q House, 76 Furze Road,  
Sandycroft Industrial Estate, Dublin 18,  
D18 YV50, IRELAND

**Jason Redmond & Associates Consulting Engineers**

Civil Structural  
Project Management  
5 Lisnard Court, Portlaoise  
Co. Laois.  
PH: 05786 81155  
Email: info@grassc.ie

**PLANNING**

Signal site ID: CIG\_03675  
Operator site ID: DU1673

Site Name: GREENTREES ROAD

Site Address: PUBLIC FOOTPATH ADJACENT TO CIRCLE K  
ST PETERS ROAD, WALKINSTOWN  
DUBLIN 12

Title: CELLNEX SMART STREETPOLE  
SITE LAYOUT PLAN

Designed	PP	Date	Scale	Rev.
JR <td>PP <td>21/03/2022 <td>1:250 <td>A </td></td></td></td>	PP <td>21/03/2022 <td>1:250 <td>A </td></td></td>	21/03/2022 <td>1:250 <td>A </td></td>	1:250 <td>A </td>	A

Dwg No. DU1673-103

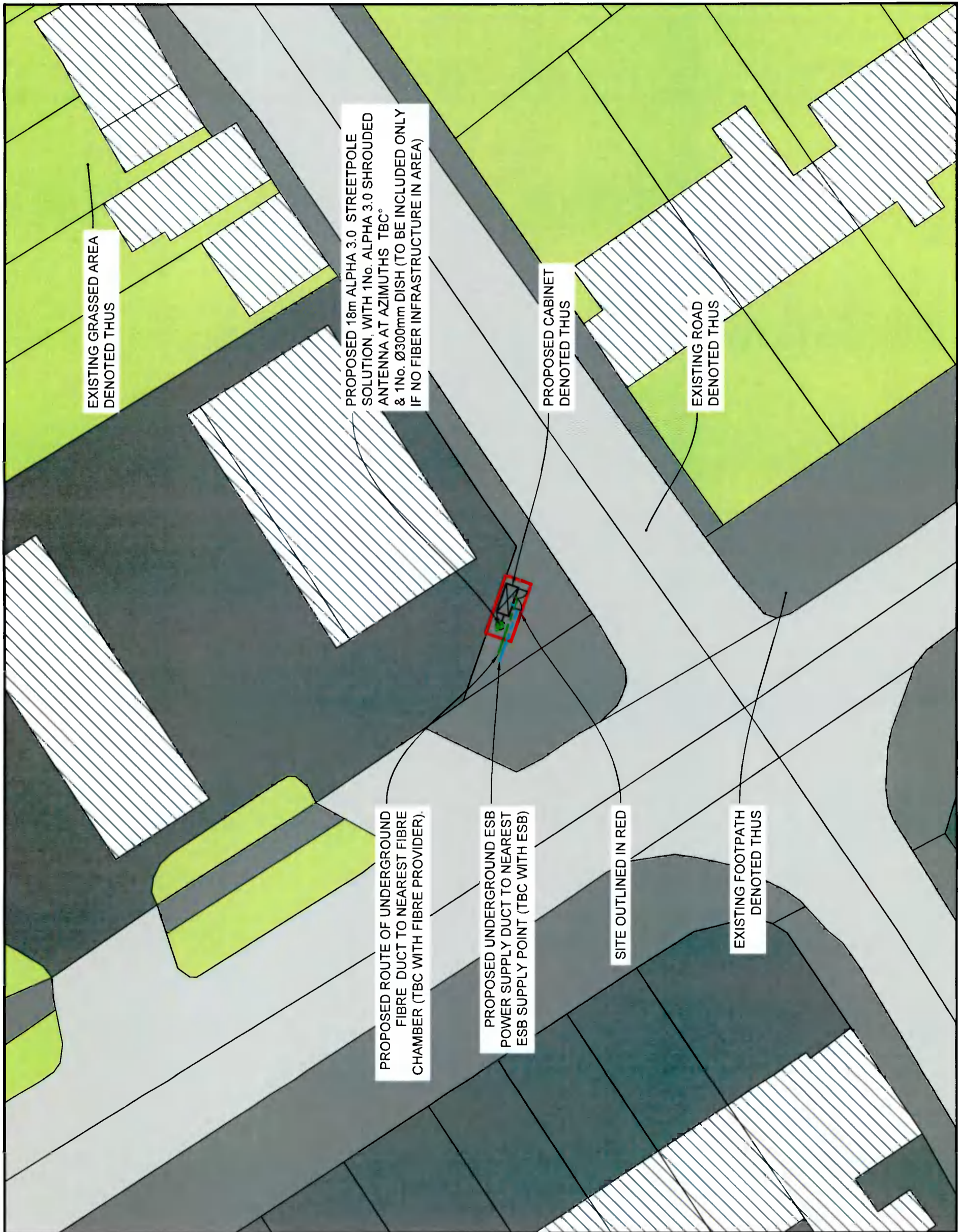

EXISTING GRASSED AREA  
DENOTED THUS

PROPOSED 18m ALPHA 3.0 STREETPOLE  
SOLUTION, WITH 1No. ALPHA 3.0 SHROUDED  
ANTENNA AT AZIMUTHS TBC°  
& 1No. Ø300mm DISH (TO BE INCLUDED ONLY  
IF NO FIBER INFRASTRUCTURE IN AREA)

PROPOSED CABINET  
DENOTED THUS

EXISTING ROAD  
DENOTED THUS

PROPOSED ROUTE OF UNDERGROUND  
FIBRE DUCT TO NEAREST FIBRE  
CHAMBER (TBC WITH FIBRE PROVIDER).

PROPOSED UNDERGROUND ESB  
POWER SUPPLY DUCT TO NEAREST  
ESB SUPPLY POINT (TBC WITH ESB)

SITE OUTLINED IN RED

EXISTING FOOTPATH  
DENOTED THUS

**SITE LAYOUT**  
SCALE 1:250

THIS DRAWING IS THE PROPERTY OF JRA AND MUST NOT BE COPIED, TRACED OR REPRODUCED WITHOUT THEIR PERMISSION.

# 18m Alpha 3.0 STREETPOLE

THIS DRAWING IS TO BE READ IN CONJUNCTION WITH ALL ENGINEERS' AND ARCHITECTS' SPECIFICATIONS AND NOT BE USED IN ISOLATION. ANY INFORMATION PROVIDED IS FOR INFORMATION ONLY AND IS NOT TO BE USED FOR ANY OTHER PURPOSE. CONSULTANTS TO BE INFORMED IMMEDIATELY OF ANY DISCREPANCIES BEFORE WORK PROCEEDS.

**NOT FOR CONSTRUCTION**

Copyright © 2022  
Digital Orthographic Master (DOM)

No.	Revision	Date	By	Ckd
A	ISSUED FOR PLANNING	22/03/22	PP	JR

## DELMEC

10 Barrowside Business Park, Sleafy Road,  
Grangecullen, Carlow, R93 E3W7,  
Rep of Ireland



Signal Infrastructure Ireland  
Suite 311, Q House, 76 Furze Road  
Sandymount Industrial Estate, Dublin 18  
D18 YV50 IRELAND

Jason Redmond & Associates Consulting Engineers

Civil Structural  
Project Management  
5 Luskard Court, Portlaoise  
Co. Laois,  
PH: 07786 81155  
Email: info@jras.ie

## PLANNING

Signal site ID **CIG\_03675**

Operator site ID **DU1673**

Site Name  
**GREENTREES ROAD**

Site Address  
**PUBLIC FOOTPATH ADJACENT TO CIRCLE K  
ST PETERS ROAD, WALKINSTOWN  
DUBLIN 12**

Title  
**CELLNEX SMART STREETPOLE  
SCHEMATIC ELEVATION**

Designed JR Date 21/03/2022

Drawn PP Scale NTS Rev. A

Dwg No. DU1673-104

DWG LOCATION: (SEE SITE PLAN FOR EXACT LOCATION OF THE EQUIPMENT ENCLOSURE) SEE SITE PLAN FOR USE.



# 18m Alpha 3.0 STREETPOLE

THIS DRAWING IS TO BE READ IN CONJUNCTION WITH ALL ENGINEERS & ARCHITECTS DRAWINGS. IT IS TO BE USED WHERE A CONFLICT OF INFORMATION EXISTS OR IF IN ANY DOUBT, ASSESS THE RISK AND CONSULT WITH THE DESIGNER IMMEDIATELY. CONSULTANTS TO BE INFORMED IMMEDIATELY OF ANY DISCREPANCIES BEFORE WORK PROCEEDS.

**NOT FOR CONSTRUCTION**

No.	Revision	Date	By	Chd
A	ISSUED FOR PLANNING	22/03/22	PP	JR

**DELMEC**

10 Barrowside Business Park, Sleaty Road,  
Grangecullen, Carlow, R93 E3W7,  
Rep. of Ireland

**cellnex**  
driving telecom connectivity

Signal Infrastructure Ireland  
Suite 311, Q House, 76 Furze Road,  
Sandymount Industrial Estate, Dublin 18,  
D18 YV50, IRELAND.

Jason Redmond & Associates Consulting Engineers

Civil Structural  
Project Management  
5 Lisnard Court, Portlaoise,  
Co. Laois,  
PH 09786 81155  
Email: info@jrasc.ie

**PLANNING**

Signal site ID: **CIG\_03675**

Operator site ID: **DU1673**

Site Name: **GREENTREES ROAD**

Site Address: **PUBLIC FOOTPATH ADJACENT TO CIRCLE K  
ST PETERS ROAD, WALKINSTOWN  
DUBLIN 12**

**TYPICAL POLE**

SCALE 1:100

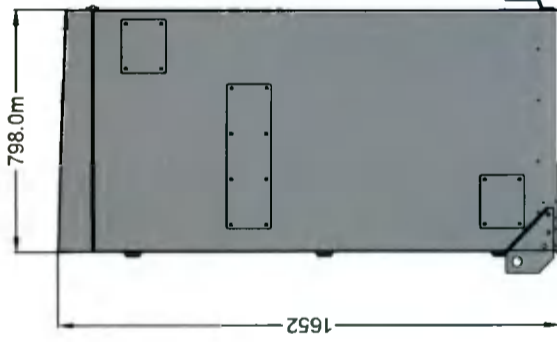
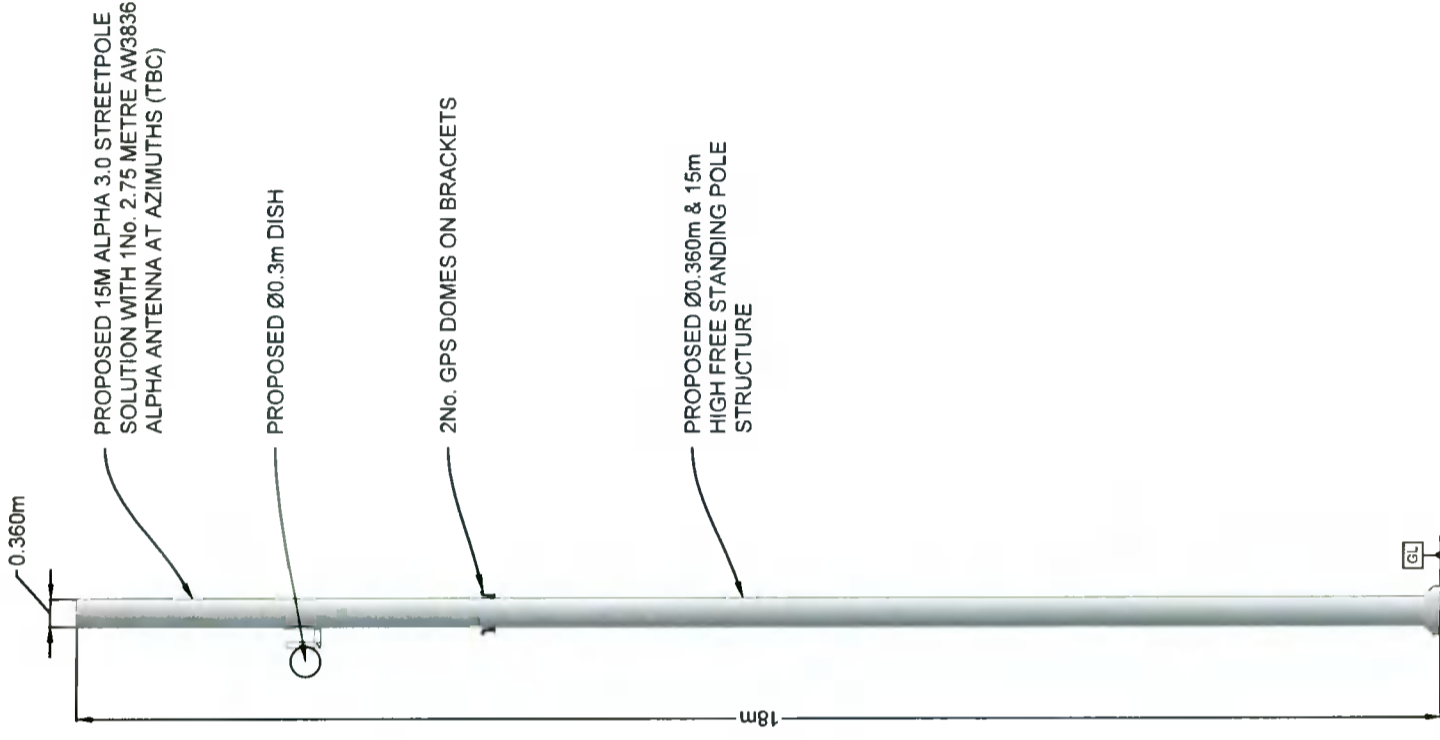

R/H SIDE VIEW

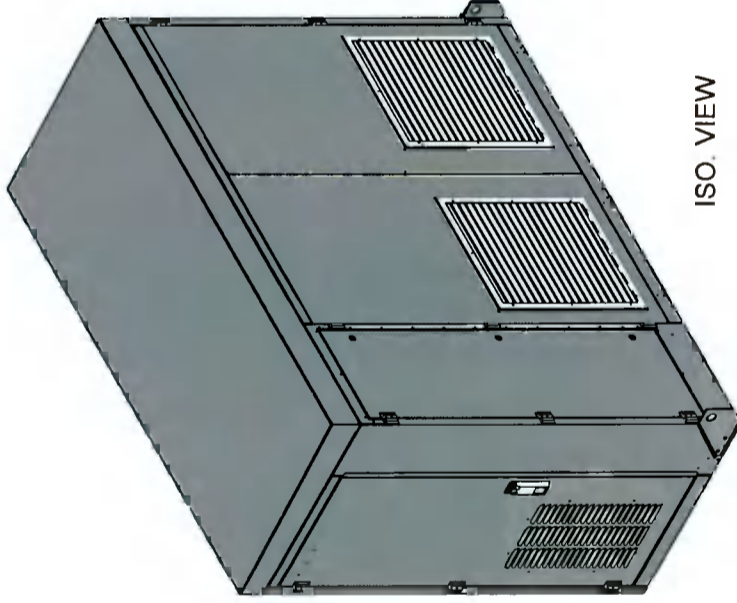

ISO VIEW

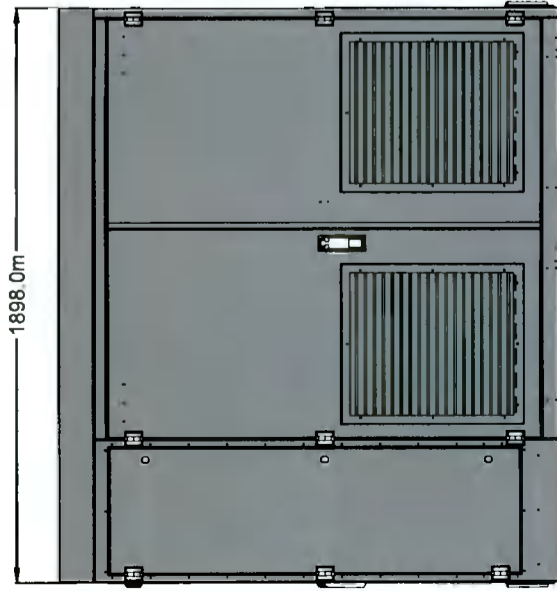

FRONT VIEW

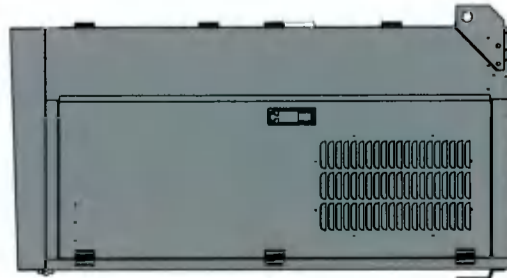

L/H SIDE VIEW

**TYPICAL CABINET**

SCALE 1:25

Title: **CELLNEX SMART STREETPOLE  
STANDARD ELEVATION AND DETAILS**

Designed: R. Date: 21.03.2022

Drawn: PP Scale: AS Rev: A

Dwg No.: DU1673-105

18m Alpha 3.0 STREETPOLE

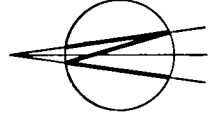

No.	Revision	Date	By	Ckd
A	ISSUED FOR PLANNING	23/03/21	PP	JR

**DELMEC**

10 Barrowlands Business Park, Slaty Road,  
Grangeucullen, Carlow, R93 E3W7,  
Rep of Ireland

**celnex**  
driving telecom connectivity  
Cignal Infrastructure Ireland  
Suite 311, Q House 76 Furze Road  
Sandyford Industrial Estate, Dublin 18  
D18 YV50 IRELAND.

Jason Redmond & Associates Consulting Engineers  
Civil & Structural  
Project Management  
5 Lisnard Court, Portlaoise,  
PH, 05786 R115S  
Email: info@ras.ie

**PLANNING**

Cignal site ID **CIG\_03675**

Operator site ID **DU1673**

Site Name **GREENTREES ROAD**

Site Address  
**PUBLIC FOOTPATH ADJACENT TO CIRCLE K  
ST PETERS ROAD, WALKINSTOWN  
DUBLIN 12**

Title  
**CELLNEX SMART STREETPOLE  
COMREG MAP**

Designed: JR Date: 18.08.2021  
Drawn: PP Scale: 1:20,000 Rev: A  
DWG No. **DU1673-107**

- LEGEND:**
- Search Ring Radius ○
  - Radius Area (2km) ○
  - Proposed Site ★
  - Existing Vodafone site shown thus ●
  - Existing EIR site shown thus ●
  - Existing H3G site shown thus ●

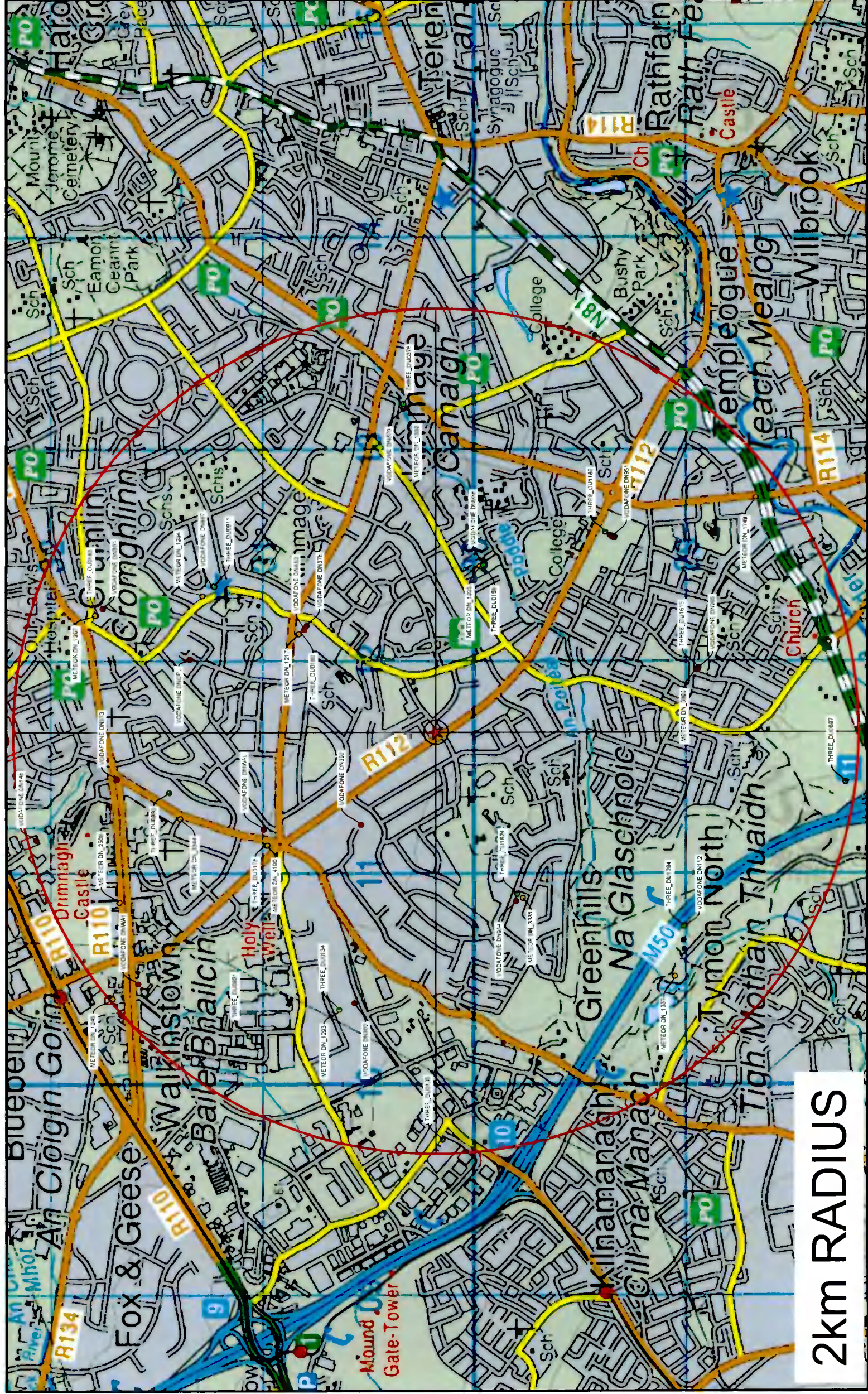

**2km RADIUS**

**LOCATION MAP**  
SCALE 1:20,000

THIS DRAWING IS THE PROPERTY OF JRA AND MUST NOT BE COPIED, TRACED OR REPRODUCED WITHOUT THEIR PERMISSION.