

1 PROPOSED CONTIGUOUS NORTH ELEVATION
1 : 300

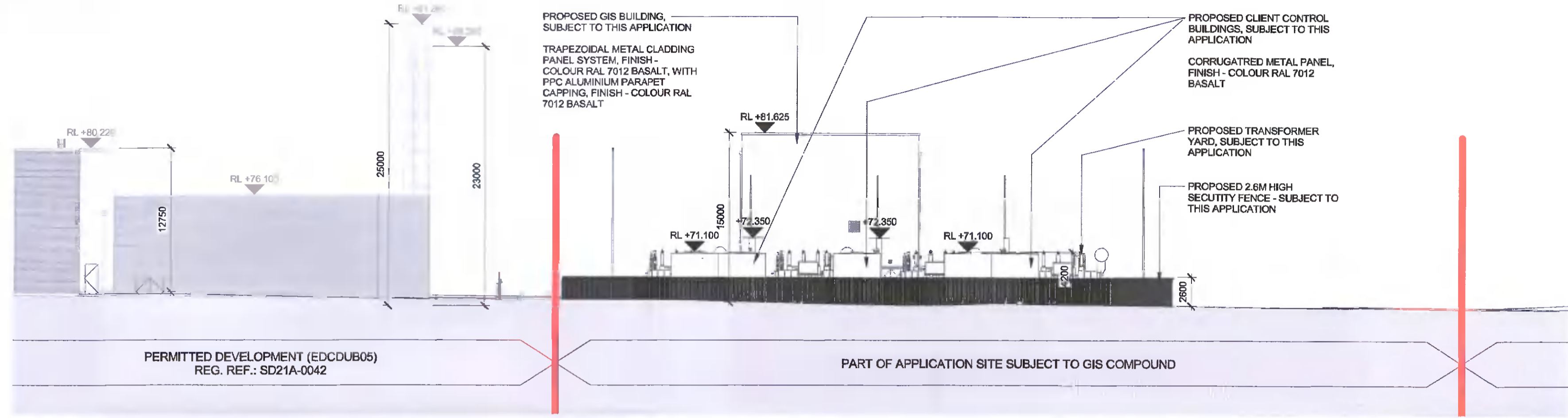

2 PROPOSED CONTIGUOUS SOUTH ELEVATION
1 : 300

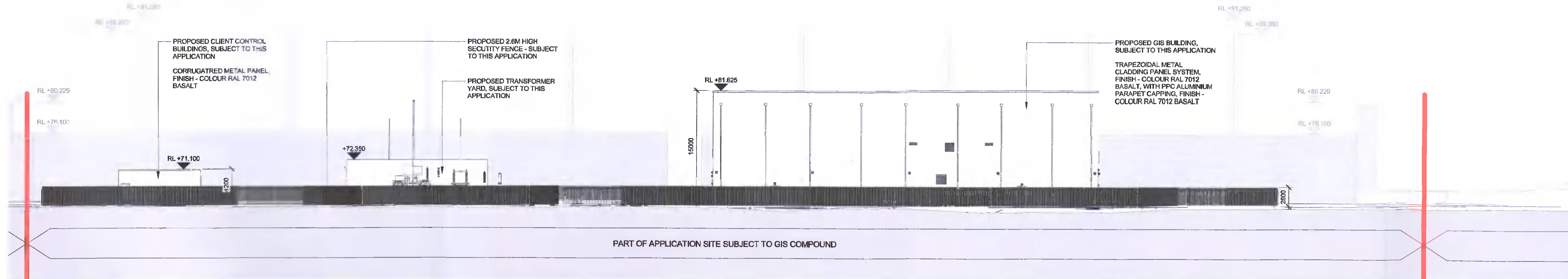

3 PROPOSED CONTIGUOUS EAST ELEVATION
1 : 300

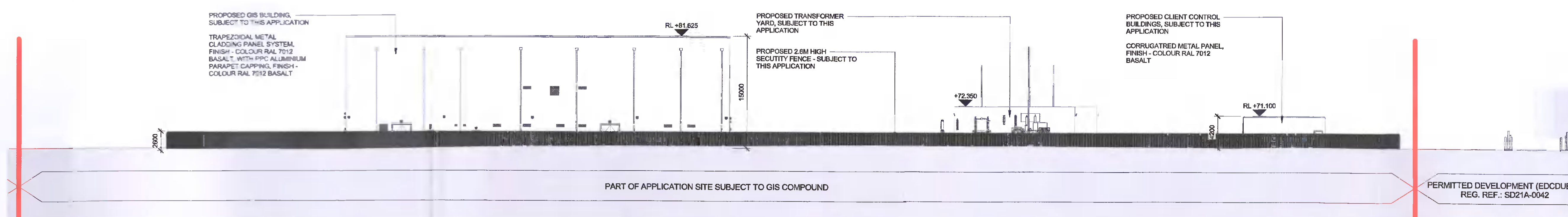

4 PROPOSED CONTIGUOUS WEST ELEVATION
1 : 300

CLIENT

BUNK COMPUTER ENVIRONMENTS, INC.

10400 Rogers Road
Houston, Texas 77070

Phone: 281-374-8644
Fax: 281-374-8992

HV Main Contractor

H&MV ENGINEERING

STRUCTURAL ENGINEER

Clifton Scannell Emerson Associates

ARCHITECT

Henry J Lyons

LEGEND

EXTENT OF SITE TO WHICH THIS PLANNING APPLICATION APPLIES OUTLINED IN RED

NOTES

DISCIPLINE

Henry J Lyons

PROJECT

ESSDUB98 - KISHOGE 110 kV SUBSTATION

Rev	Date	Description	By	Ckd
P1	14/04/2022	ISSUED FOR PLANNING	CDA	JM

CONFIDENTIAL INFORMATION: This drawing/document and all design, details, inventions or developments covered or derived thereby are confidential and the exclusive property of the owner (or its affiliates), which reserve all rights in the drawing/document. Copying, reproduction, duplication, or distribution to a third party, in whole or in part, is forbidden unless expressly authorised in writing.

Drawn by CDA	Checked by JM	Date 08/11/21
Scale (@ A1) As indicated	Status code A1	Project number 950918

Drawing Title

PROPOSED CONTIGUOUS COMPOUND ELEVATIONS

Drawing Number

(Project Code-Originator-Volume-Level-Type-Role-Sheet no.)

ESSDUB98-HJL-01-XX-DR-A-4103

Revision

P1