

**No.7**

**No.6**

**No.5**

Restec fibreglass finish to falls on warm deck on timber framed construction to proposed dormer

powder-coated, seamed, metal finish, RAL7015, to front & side elevations of proposed dormer

2no., top hung, Velux M08, 1400x780 rooflights

Restec fibreglass finish to falls on warm deck on timber framed construction to proposed dormer

remove existing dotted

powder-coated, seamed, metal finish, RAL7015, to front & side elevations of proposed dormer

Aluclad, DG windows and opaque screens

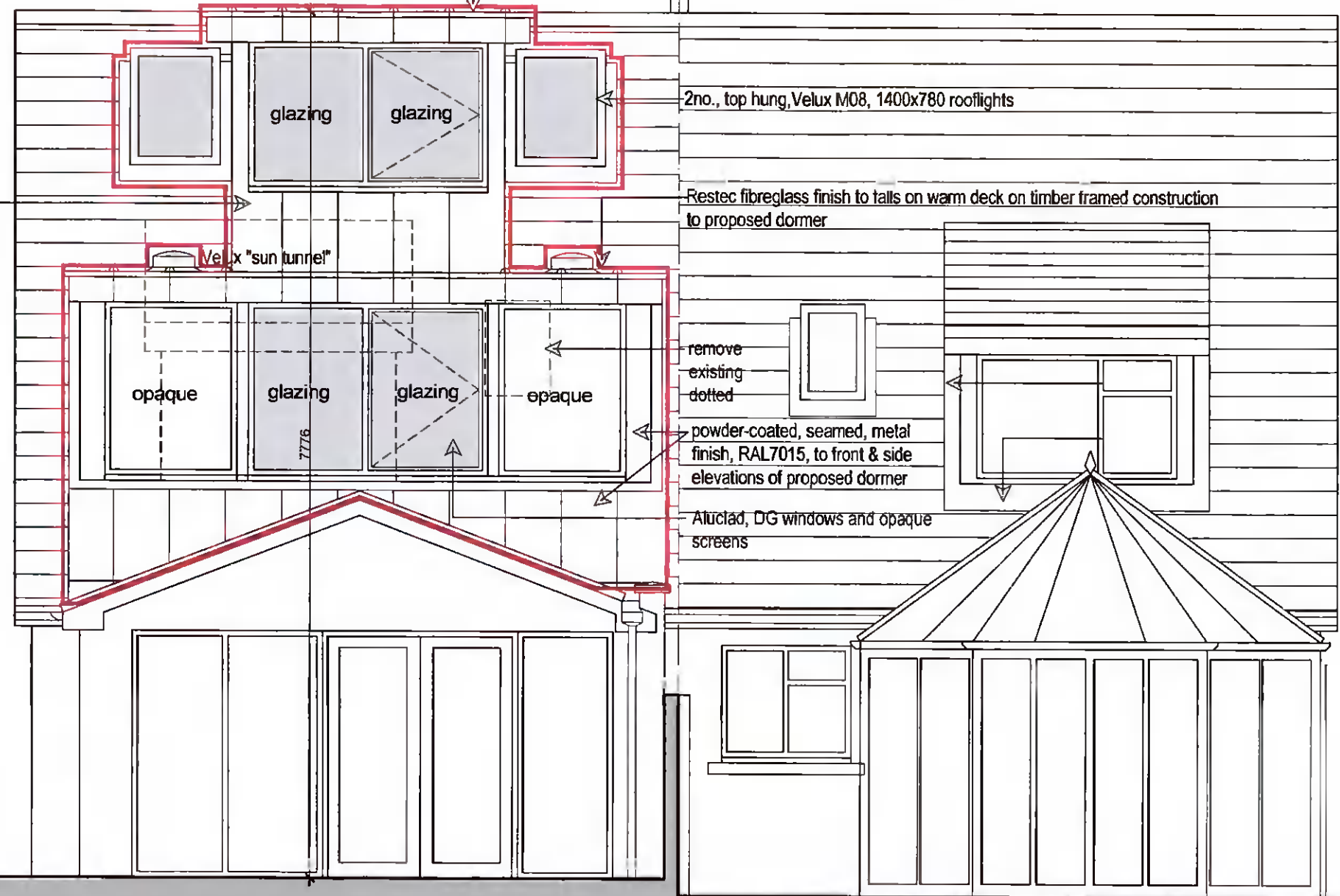

proposed rear elevation 1:50  
proposed works outlined in red

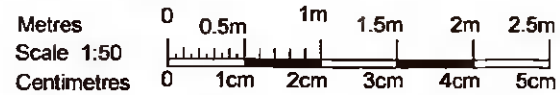

**ROGERS - BRASSIL**  
 - Design - Project Management - Planning -  
 - Certification - Legal - Energy -  
**LEINSTER OFFICE**  
 72 Albert Road Lower, Sandycove, Co.Dublin  
**MUNSTER OFFICE**  
 Bar Na Gaoithe, Rockmount, Milltown Malbay, Co.Clare  
 Tel / Fax : 01 2303 488 Mob : 087 2385 436

Project Name and Address  
**6 Templeroan Lodge, Scholarstown Road, Dublin 16, D16H2W5**  
 Client  
**Ray & Lorna Malone**

Project <b>Proposed Extension, Refurbishment &amp; Modification</b>	Title proposed rear elevation
Date <b>31.03.2022</b>	
Scale <b>1:50 @A3</b>	Sheet <b>6TL-P10*</b>
© This drawing is copyright	