

STATUS OF DRAWING

PLANNING

notes

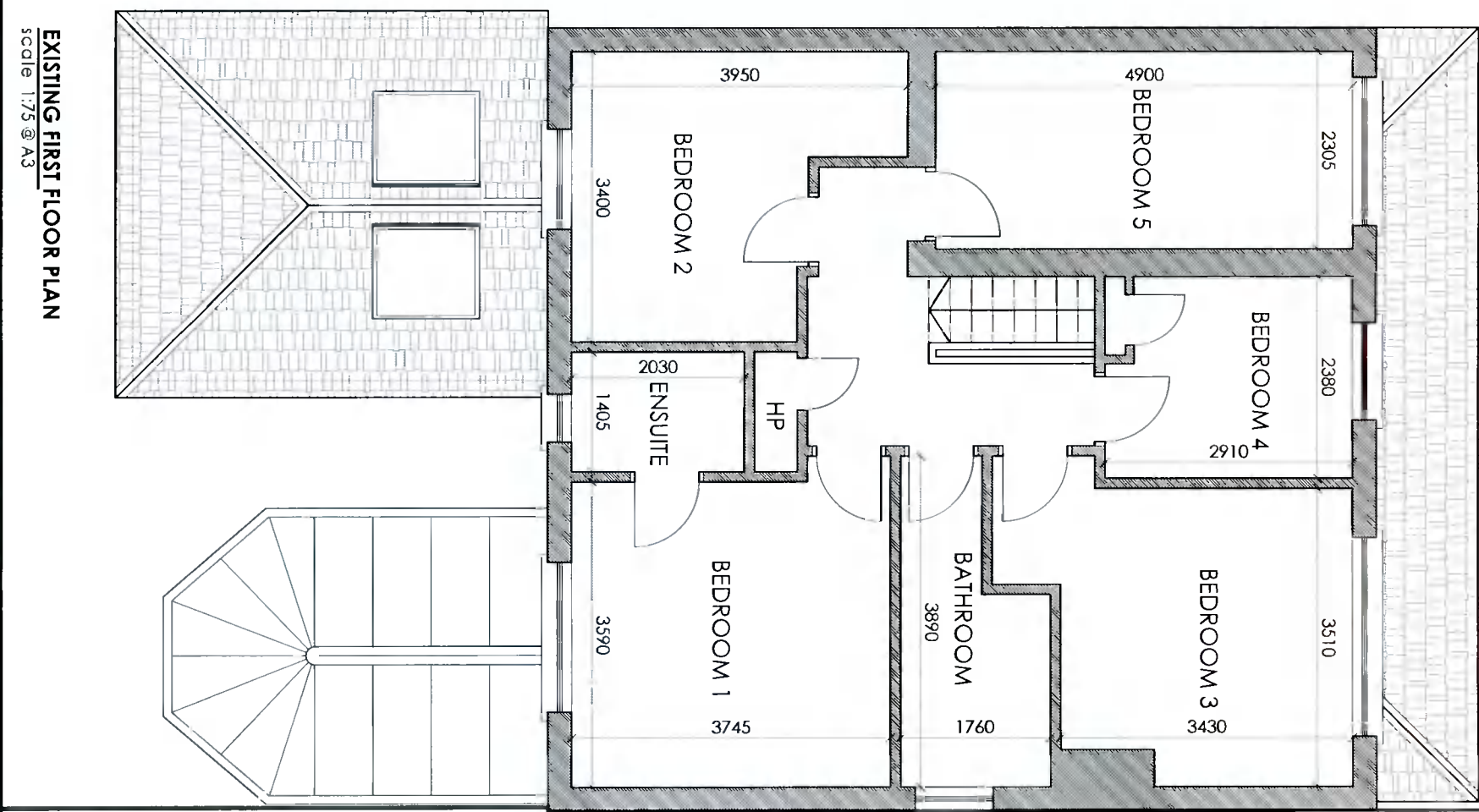

UNDER THE BUILDING CONTROL ACT 2007, JOE FALLON IS A REGISTERED ASSIGNED CERTIFIER. REG. NO. 80244 SCS1

JOE FALLON DESIGN ARCHITECTURE
 First Floor, 6 Main Street, Duncrum, Dublin 14
 1A Ryland Street, Buncloody, Enniscorthy, Co. Wexford

Project extension to 29 The Court, Cypress Downs
 drawing plans scale as shown date 10.04.22 drawn by LK stage PLANNING
 checked by: GS
 dwg no. 21048 DN-06

P: 01-5143688
 M: 087-2566808
 F: 053-9377633

A3

Client
 Ruth & David Carroll
 29 The Court,
 Cypress Downs,
 Templeogue,
 Dublin 6W

Revisions

notes

All work to be carried out in accordance with the current Building Regulations and Technical Guidance Documents. These documents take precedence over any dimensions / notes / specifications on these drawings. The contractor / client is to make a thorough inspection of the site and make themselves fully aware of any peculiarities pertaining there to. The contractor is entirely responsible for the proper setting out of works on site. Written dimensions are to be used in preference to scaling. Contractor / client is to check all dimensions prior to planning stage / construction. Any discrepancies to be reported before work is in hand. Contractor is deemed to have included for everything required to a satisfactory condition though not specifically described on drawings. All work to be supervised and signed off by suitably qualified persons with up-to-date insurance and proper Health and Safety. All drainage works to comply with Local Authority Regulations - if in doubt contact Authority. All works must be carried out using proper materials that are fit for the use for which they are intended and for the conditions in which they are to be used; if in doubt refer to the harmonised technical specifications. All materials and products to be fitted as per manufacturers instructions.

Client
 Ruth & David Carroll
 29 The Court,
 Cypress Downs,
 Templeogue,
 Dublin 6W