

ridge +7.30

No. 31

No. 29 SUBJECT SITE OF PLANNING APPLICATION

No. 27

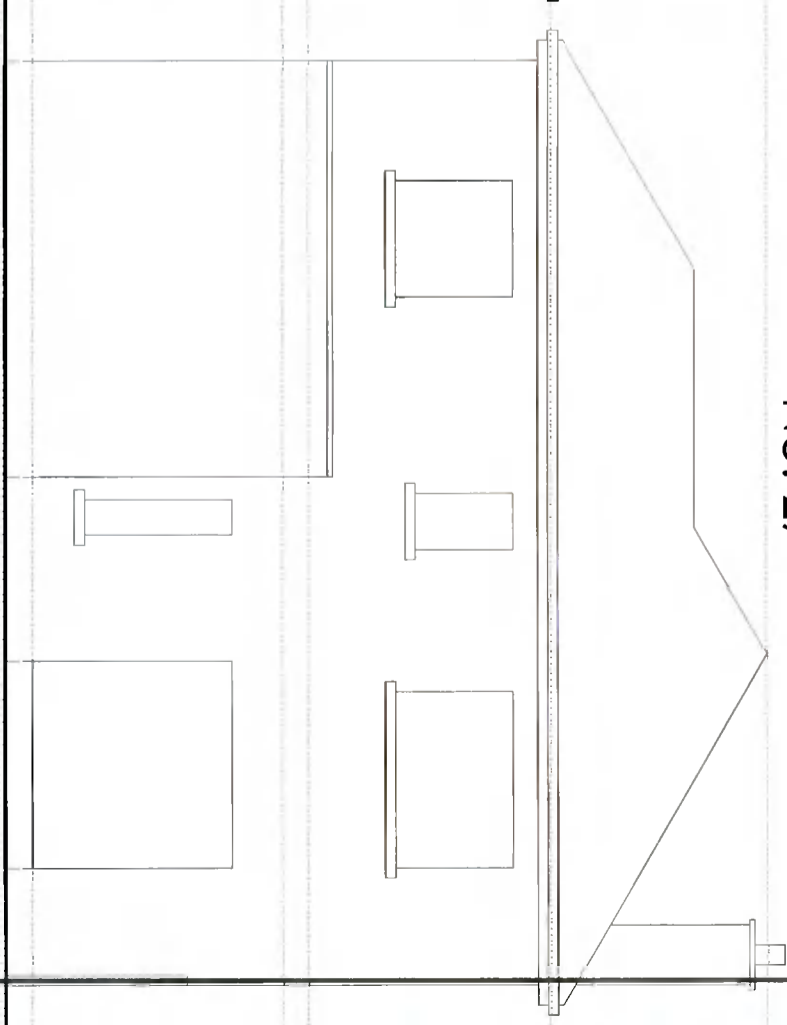
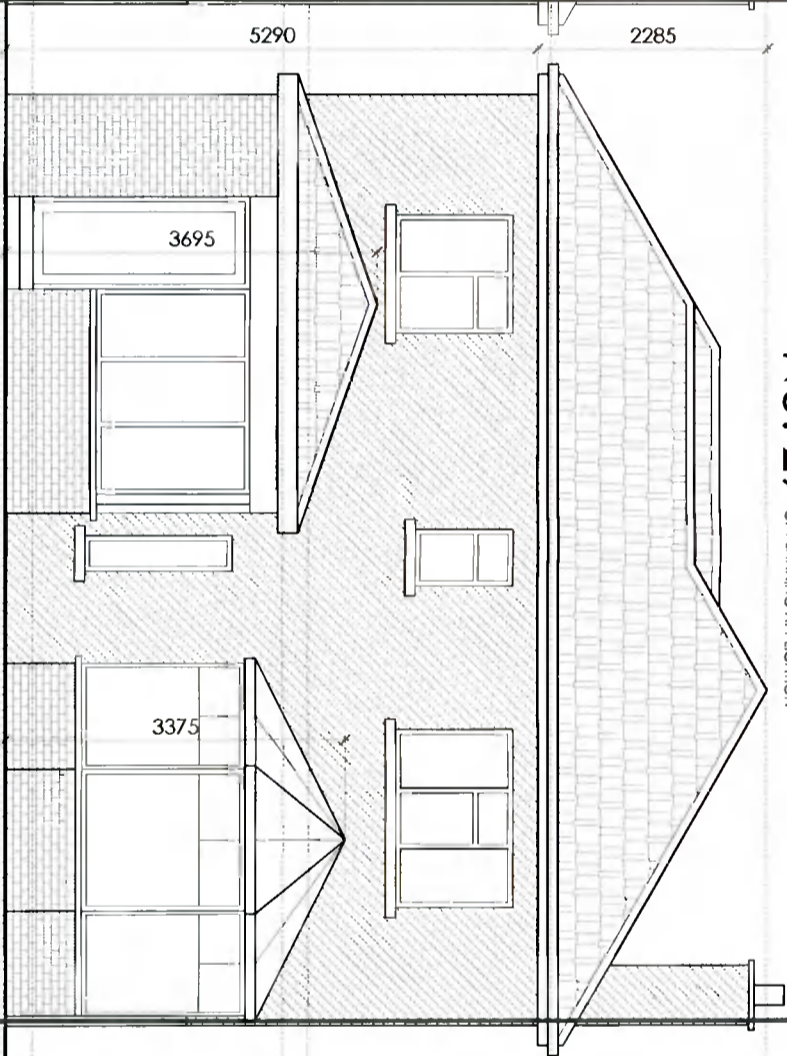
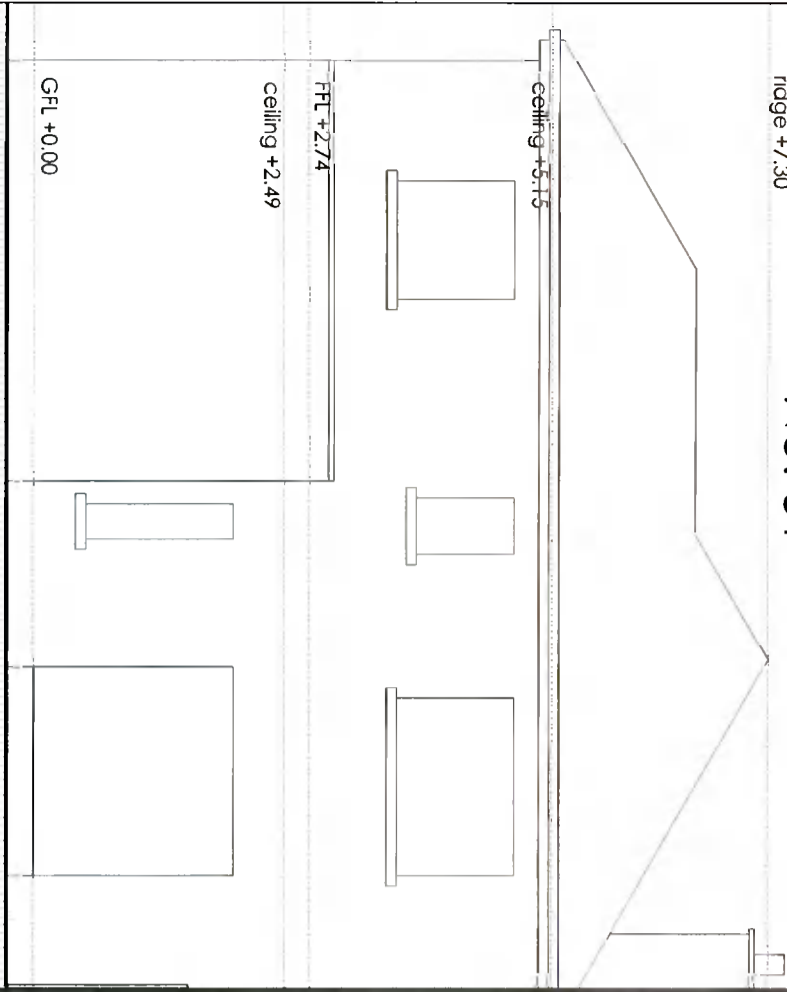

EXISTING REAR ELEVATION (NE) NO. 27

NO. 29 SUBJECT SITE OF PLANNING APPLICATION

NO. 31

ridge +7.30

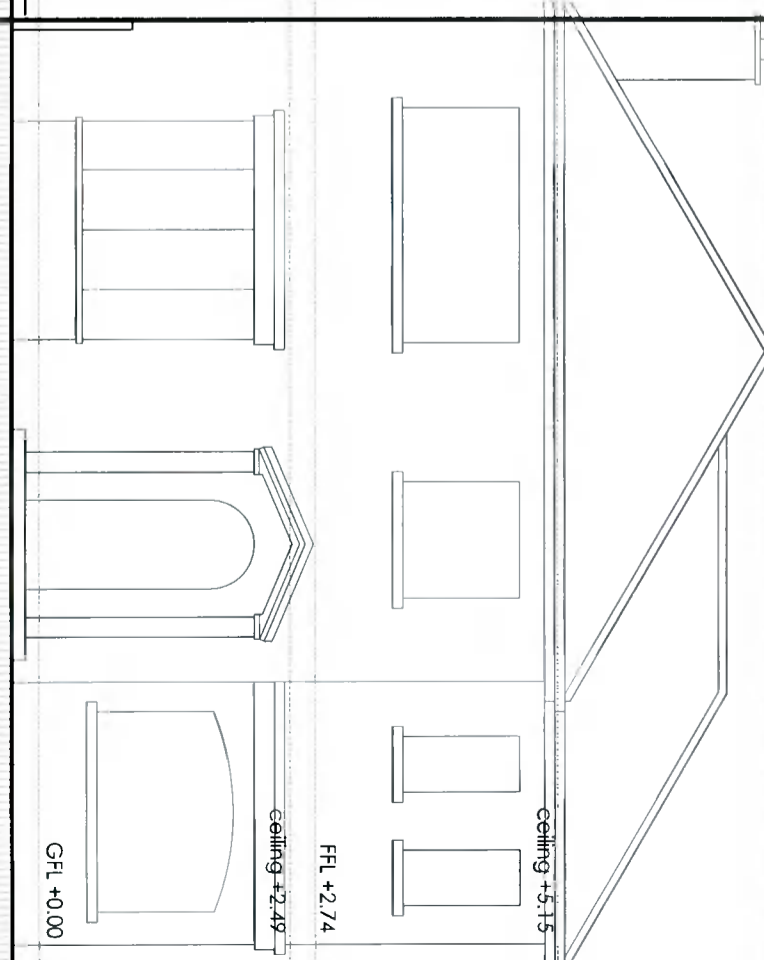
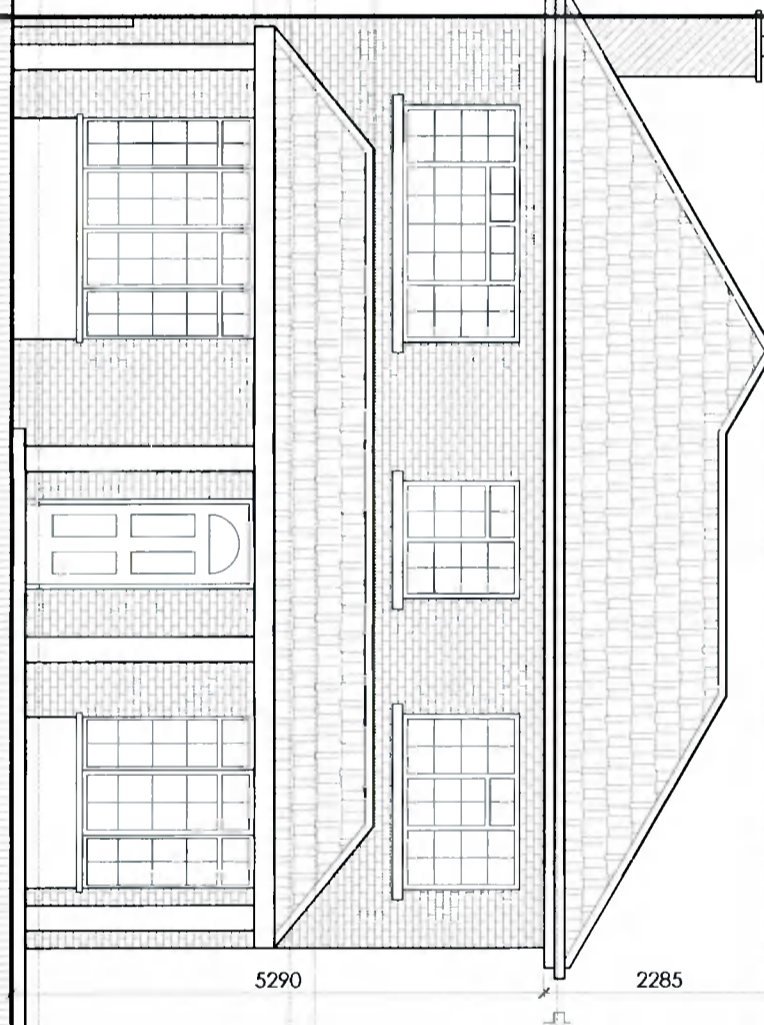
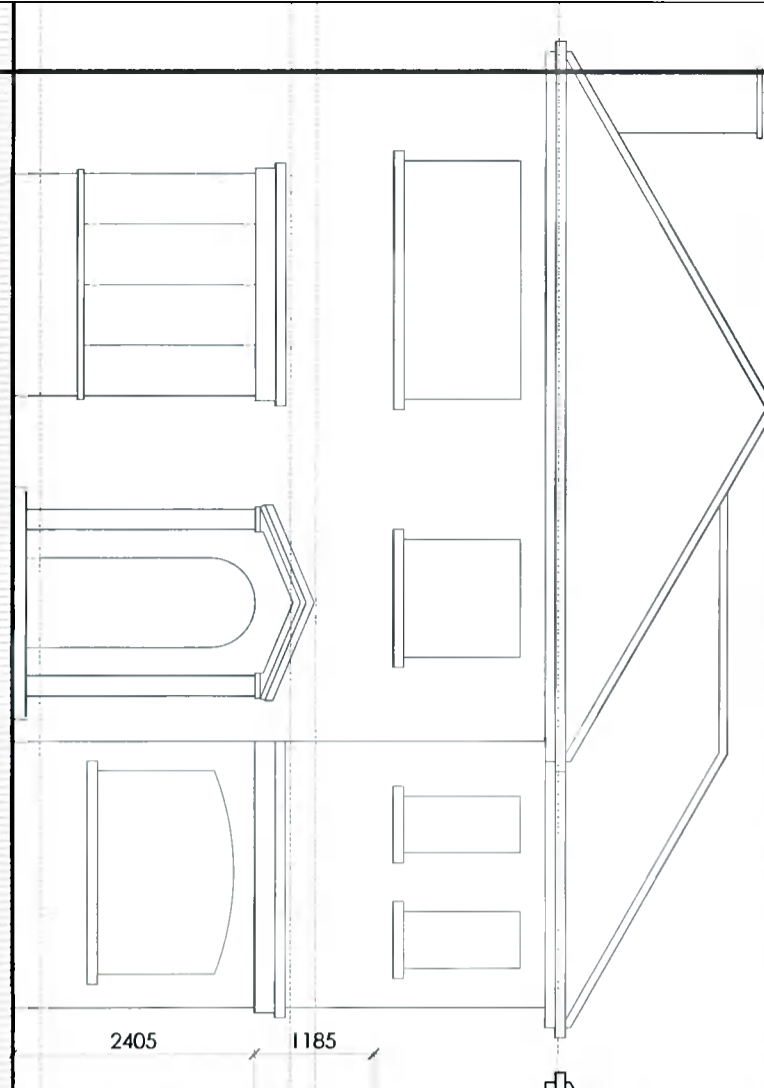

EXISTING FRONT ELEVATION (SW)

scale 1:75 @ A3

Client
Ruh & David Carroll
29 The Court,
Cypress Downs,
Templeogue,
Dublin 6W

Revisions



STATUS OF DRAWING
PLANNING

JOE FALLON DESIGN
ARCHITECTURE
First Floor, 6 Main Street, Dundrum, Dublin 14
1A Ryland Street, Buncleady, Enniscorthy, Co. Wexford

Project extension to 29 The Court, Cypress Downs
drawing elevations
job no. 21048 scale as shown date 10.04.22 drawn by LK stage PLANNING

dwg no. 21048 DN-04
checked by: GS

P: 01-5143688
M: 087-2566808
P: 053-9377833

A3

notes

All work to be carried out in accordance with the current Building Regulations and Technical Guidance Documents. These documents take precedence over any dimensions / notes / specifications on these drawings. The contractor / client is to make a thorough inspection of the site and make themselves fully aware of any peculiarities pertaining thereto. The contractor is entirely responsible for the proper setting out of works on site. Written dimensions are to be used in preference to scaling. Contractor / client is to check all dimensions prior to planning stage / construction. Any discrepancies to be reported before work is in hand. Contractor is deemed to have included for everything required to a satisfactory condition though not specifically described on drawings. All work to be supervised and signed off by suitably qualified persons with up-to-date insurance and proper Health and Safety. All drainage works to comply with Local Authority Regulations - if in doubt contact Authority. All works must be carried out using proper materials that are fit for the use for which they are intended and for the conditions in which they are to be used. If in doubt, refer to the harmonised technical specifications. All materials and products to be fitted as per manufacturer's instructions.