

FOUL LINE (existing)
SURFACE LINE (existing)

ALL CONSTRUCTION WORK TO COMPLY WITH THE CURRENT BUILDING REGULATIONS AND ALL OTHER RELEVANT COMPLIANCE AND SPECIFICATIONS, COMPLIANCE OF SUCH TO BE THE RESPONSIBILITY OF THE BUILDING CONTRACTOR ON SITE OR CLIENT PRIOR TO COMMENCEMENT OF CONSTRUCTION WORK

DEVELOPMENT TO BE BUILT ON THE INSIDE OF THE BOUNDARY, LINE OF THE BOUNDARY TO BE CONFIRMED PRIOR TO CONSTRUCTION BY CLIENT & CONTRACTOR. UNDERPINNING TO ENGINEER'S SPECIFICATION. NO ELEMENT OF THE CONSTRUCTION TO BE ENCROACHING ON THE NEIGHBOUR'S PROPERTY.

DRAINAGE SUBJECT TO SITE INVESTIGATION AND IN ACCORDANCE WITH LOCAL AUTHORITY

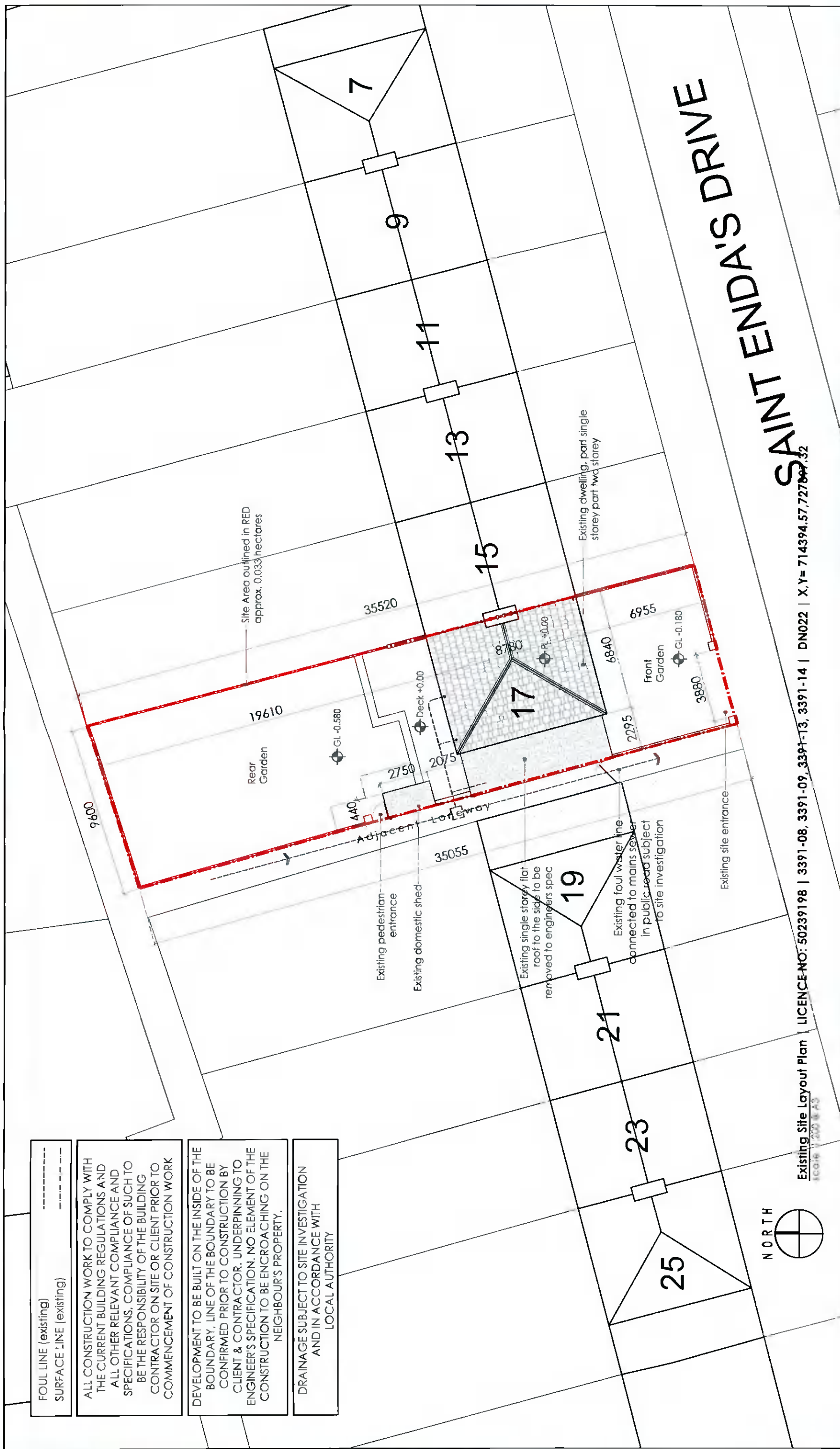

LICENCE NO: 50239198 | 3391-08, 3391-09, 3391-13, 3391-14 | DN022 | X, Y = 714394.57, 727897.32

Client	Tom & Hillary Norton 17 St. Enda's Drive, Ratinfarnham, Dublin 14, D14 T2X9.
Revisions	
Client	
Project	Proposed Extension/Alterations @ 17 St. Enda's Drive
Drawing	Existing Site Layout Plan
Job no.	21055
Scale	1:200
Date	10.04.22
Drawn by	DOM
Checked	LK
DWG no.	21055-PP-02
Joe Fallonde Design	ARCHITECTURE
Address	First Floor, 6 Main Street, Dundrum, Dublin 14 1A Ryland Street, Buncloody, Enniscorthy, Co. Wexford
Contact	P: 01-5143688 M: 087-2366808 P: 053-9377633
REGISTRATION	UNDER THE BUILDING CONTROL ACT 2007, JOE FALLON IS A REGISTERED ASSIGNED CERTIFIER. REG NO. 80244 SCS

STATUS OF DRAWING

PLANNING DRAWING

notes

notes

All work to be carried out in accordance with the current Building Regulations and Technical Guidance Documents. These documents take precedence over any dimensions / notes / specifications on these drawings. The contractor / client is to make a thorough inspection of the site and make themselves fully aware of any peculiarities pertaining there to. The contractor is entirely responsible for the proper setting out of works on site. Written dimensions are to be used in preference to scaling. **Contractor / client is to check all dimensions prior to planning stage / construction. Any discrepancies to be reported before work is in hand.** Contractor is deemed to have included for everything required to finish off project to a satisfactory condition though not specifically described on drawings. All work to be supervised and signed off by suitably qualified persons with up to-date insurance and proper Health and Safety. All drainage works to comply with Local Authority Regulations. If in doubt contact Authority. All works must be carried out using proper materials that are fit for the use for which they are intended and for the conditions in which they are to be used; if in doubt, refer to the harmonised technical specifications. All materials and products to be fitted as per manufacturers instructions.