

1 Ground Floor Plan_1:100
D2

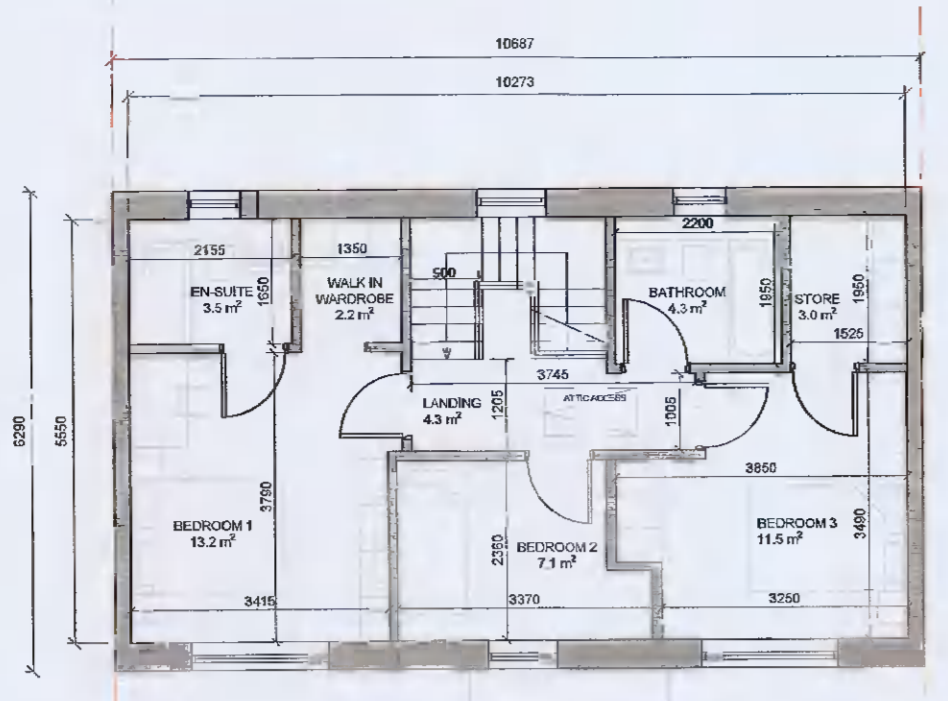

2 First Floor Plan_1:100
D2

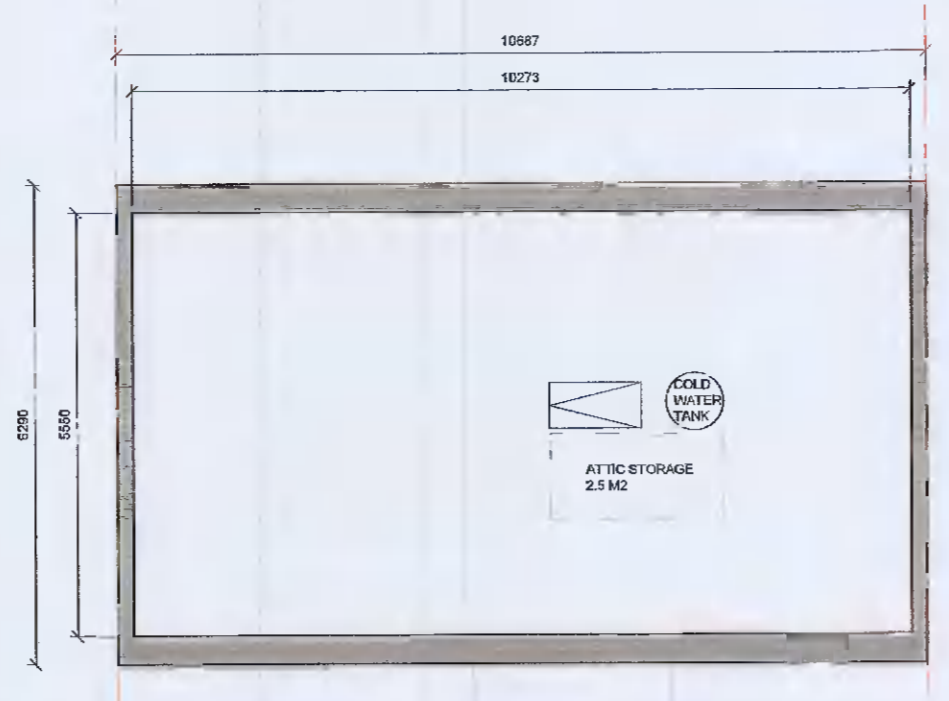

3 Attic Plan_1:100
D2

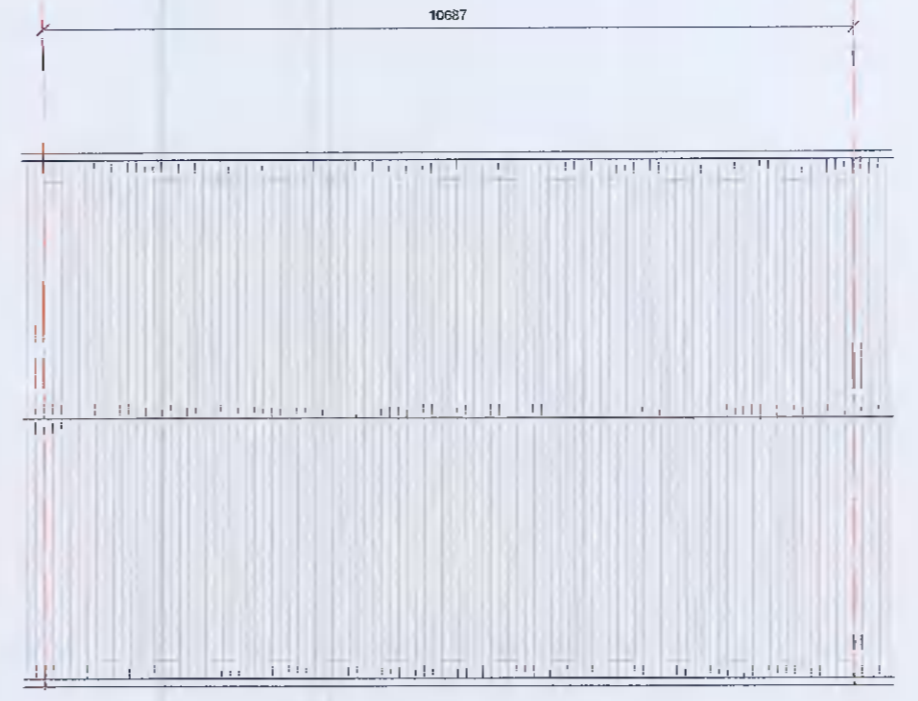

4 Roof Plan_1:100
D2



5 Section Y-Y_1:100
D2

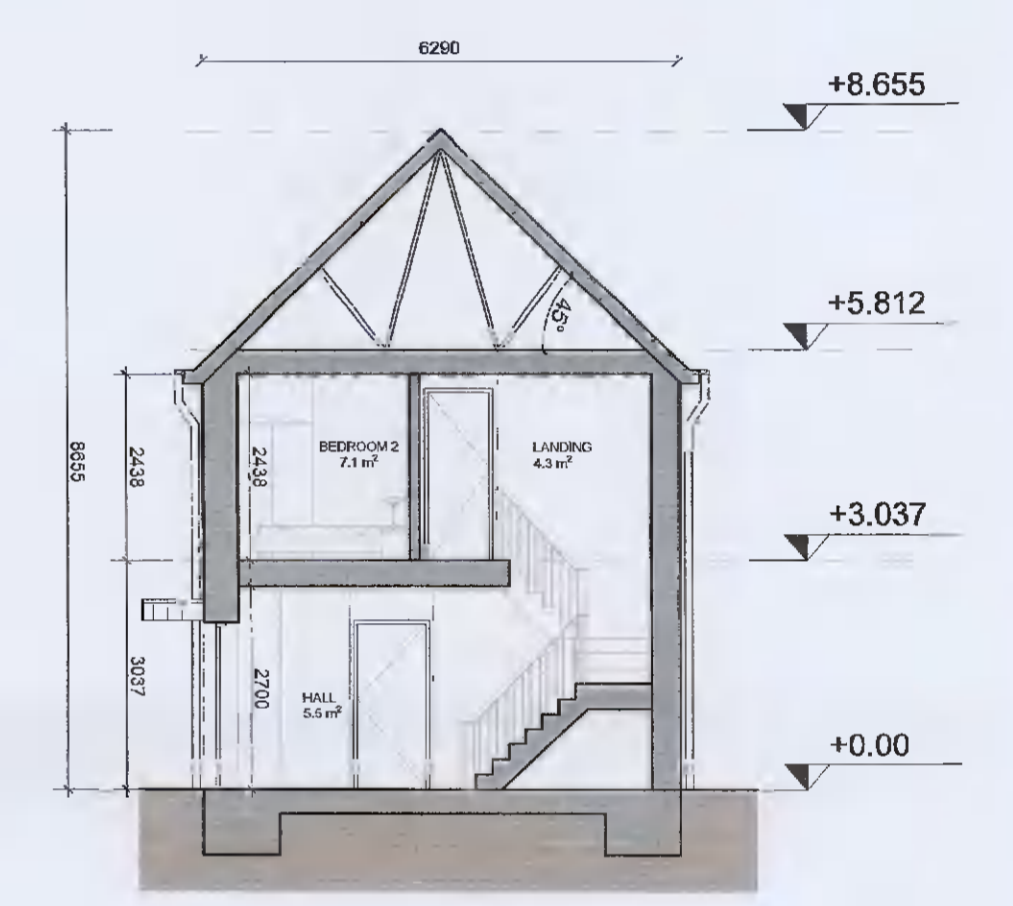

6 Section X-X_1:100
D2

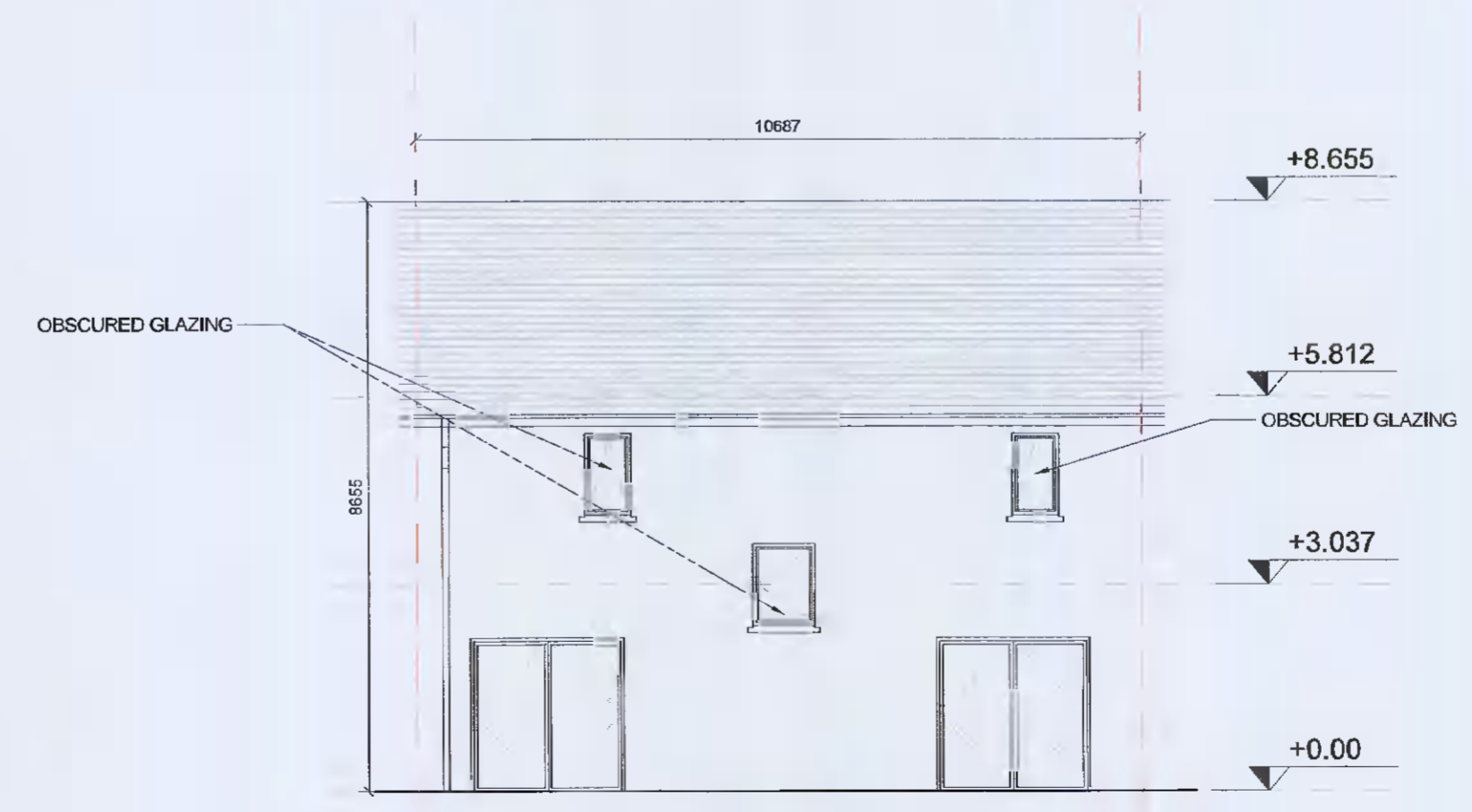

7 Rear Elevation_1:100
D2



8 Front Elevation_1:100
D2

NOTES / LEGEND
TYPE D2_3B MID-TERRACE
GIFA 114.0 m2
ALL LEVELS REFER TO ORDNANCE SURVEY DATUM, MALIN HEAD

MATERIALS LEGEND:
Walls: Selected brick / Self-coloured render, colour TBC
Roof: Selected concrete flat roof tile
Rain Water Goods: Dark-coloured fascia, soffit, gutter and downpipes
Doors: Selected double-glazed system
Metal canopy as indicated on the drawings
Windows: Selected double-glazed system
Reconstituted sills to front and visible gable facades
Concrete sills to rear
Obscure glazing to all bathroom / en-suite windows

GENERAL NOTE:
-Refer to site plans for the location and levels of these house types.
-House type numbering (i.e. XX.1, XX.2) refers to variations in material finishes to elevations and roof profiles, where applicable. Plans are the same where materials and roof profiles differ.

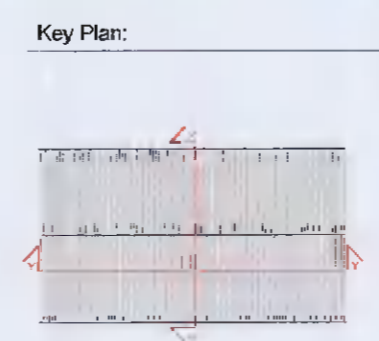

Rev.	Date	Description	By
00	08/04/2022	ISSUED FOR INFORMATION	MOLA

MOLA
2 Donnybrook Road,
Donnybrook,
Dublin 4, Ireland
Telephone: +353 1 218 3500
www.molaarchitecture.com

Stage: **PLANNING**
Client: QUINTAIN DEVELOPMENTS IRELAND LTD
Project: TANDY'S LANE DEVELOPMENT PHASE 2
ADAMSTOWN, LUCAN, DUBLIN
Drawing: House Type D2_3-Bed
Date: APR 22 Scale: 1:100@A1 Int. Job No.: 21024
Drawing No.: TL-2-02-PX-ZZ-DR-MOLA-AR-0418 Status: Review: 02 00