

1 Ground Floor Plan_1:100
C1

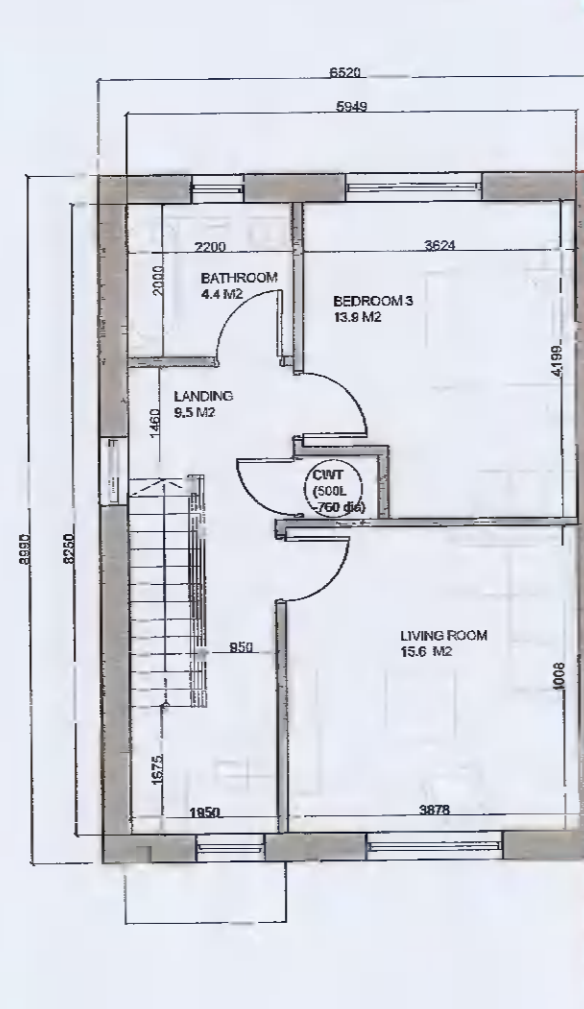

2 First Floor Plan_1:100
C1

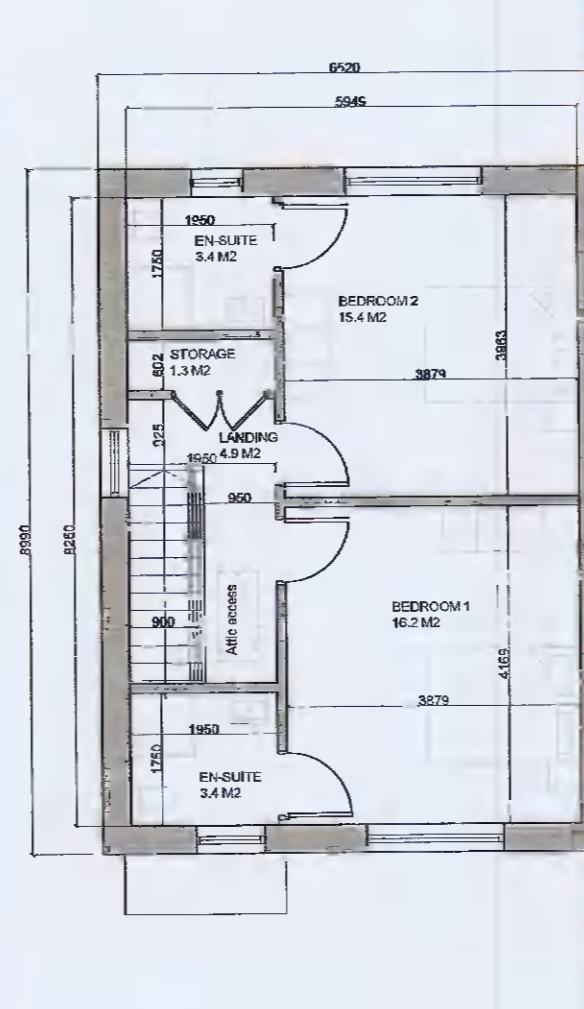

3 Second Floor Plan_1:100
C1

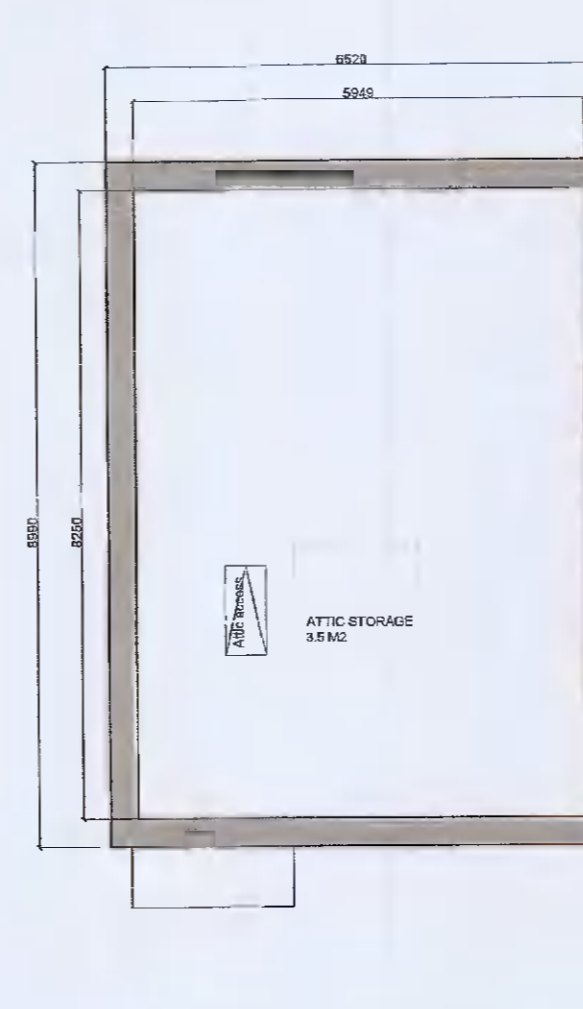

4 Attic Plan_1:100
C1

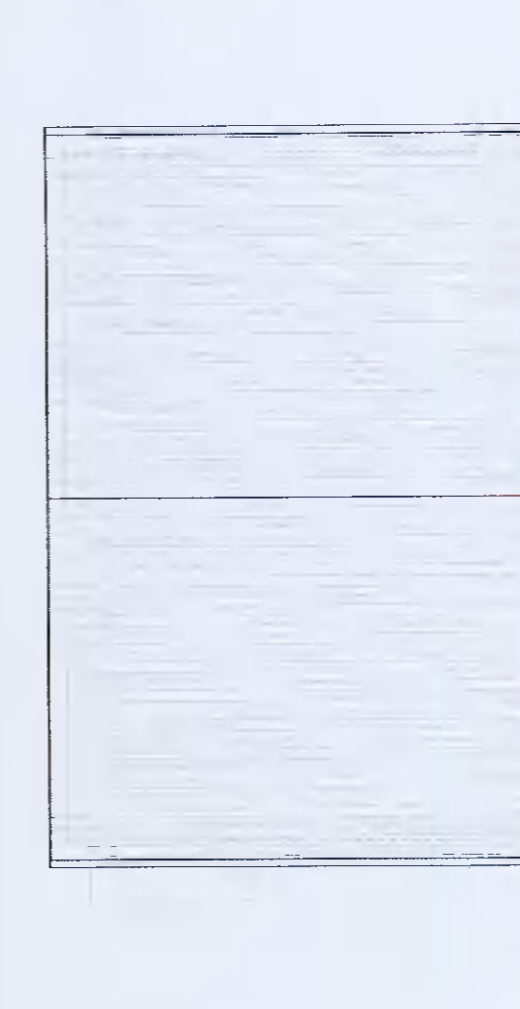

5 Roof Plan_1:100
C1

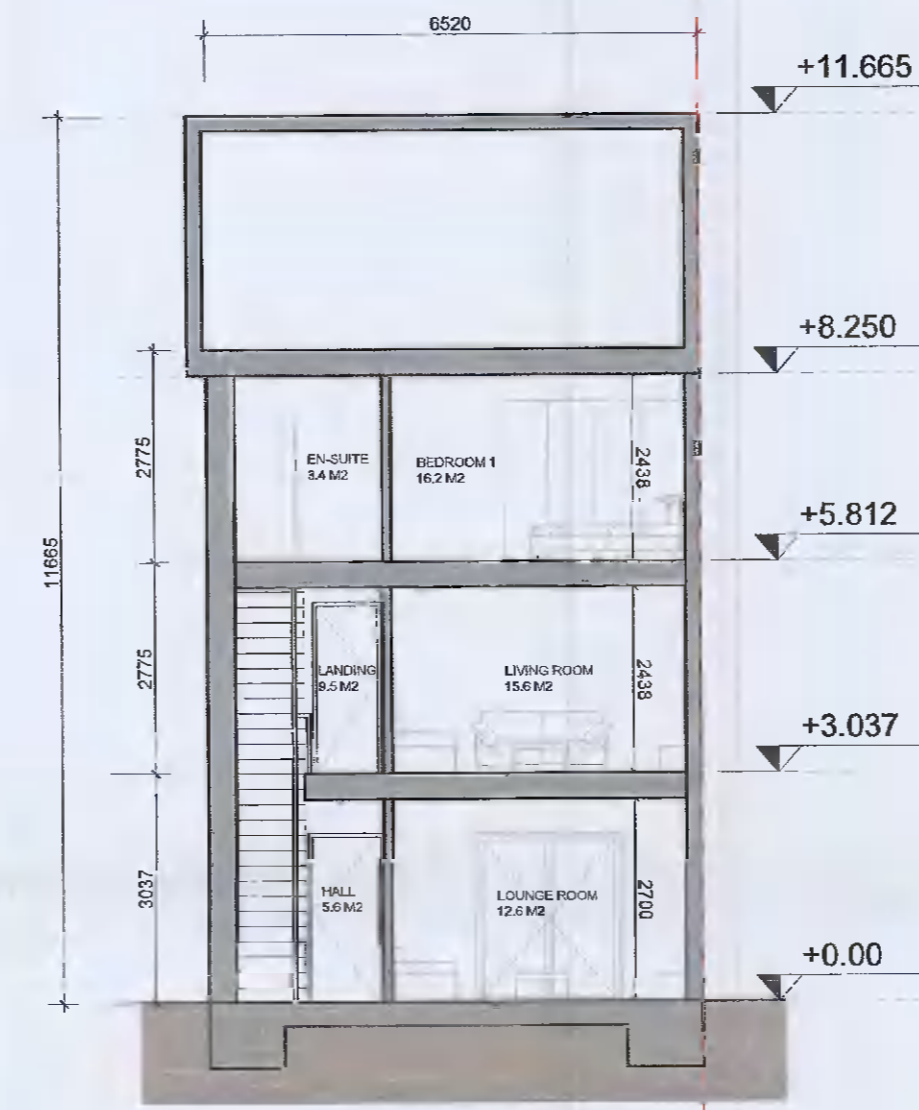

6 Section X-X_1:100
C1

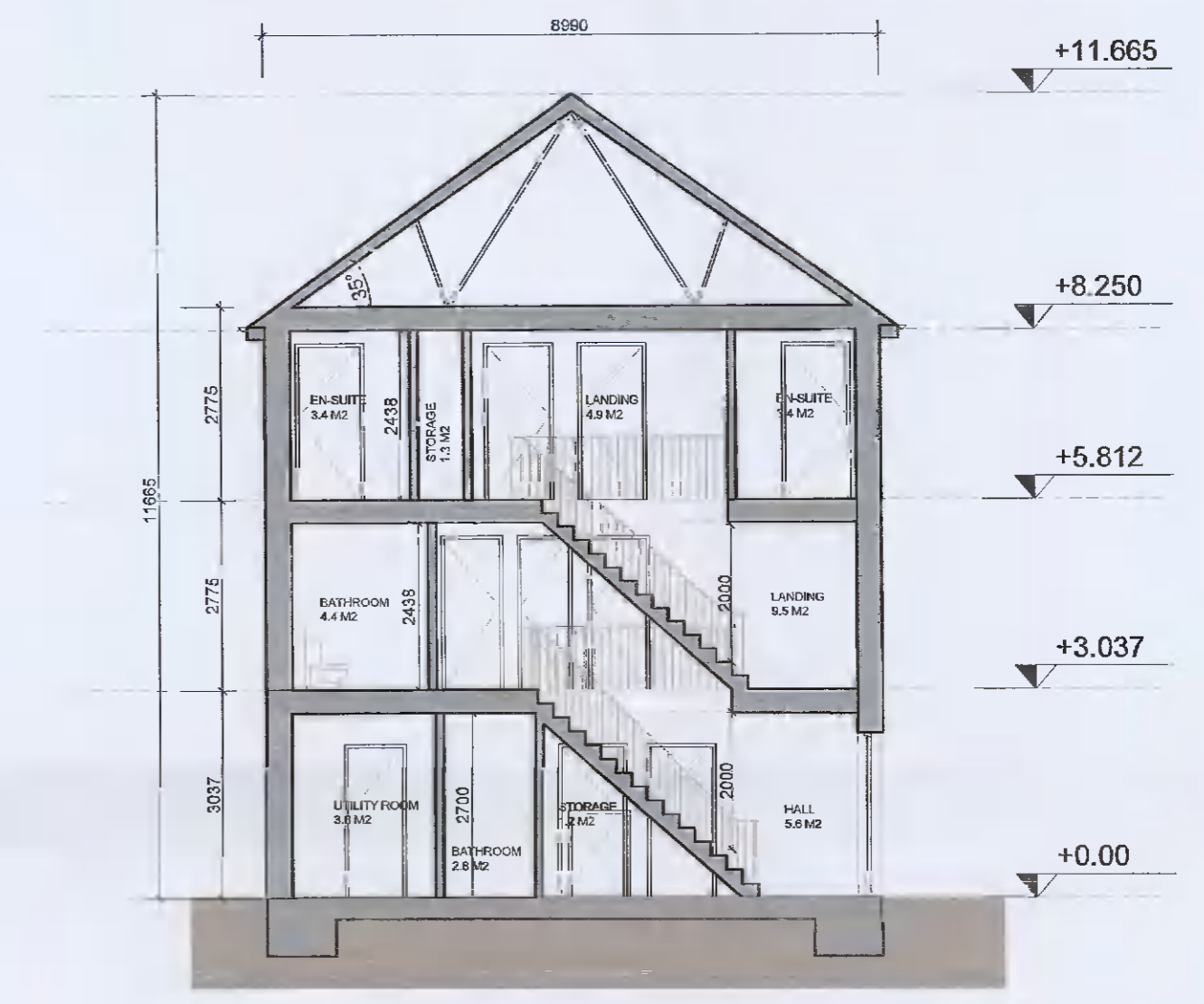

7 Section Y-Y_1:100
C1

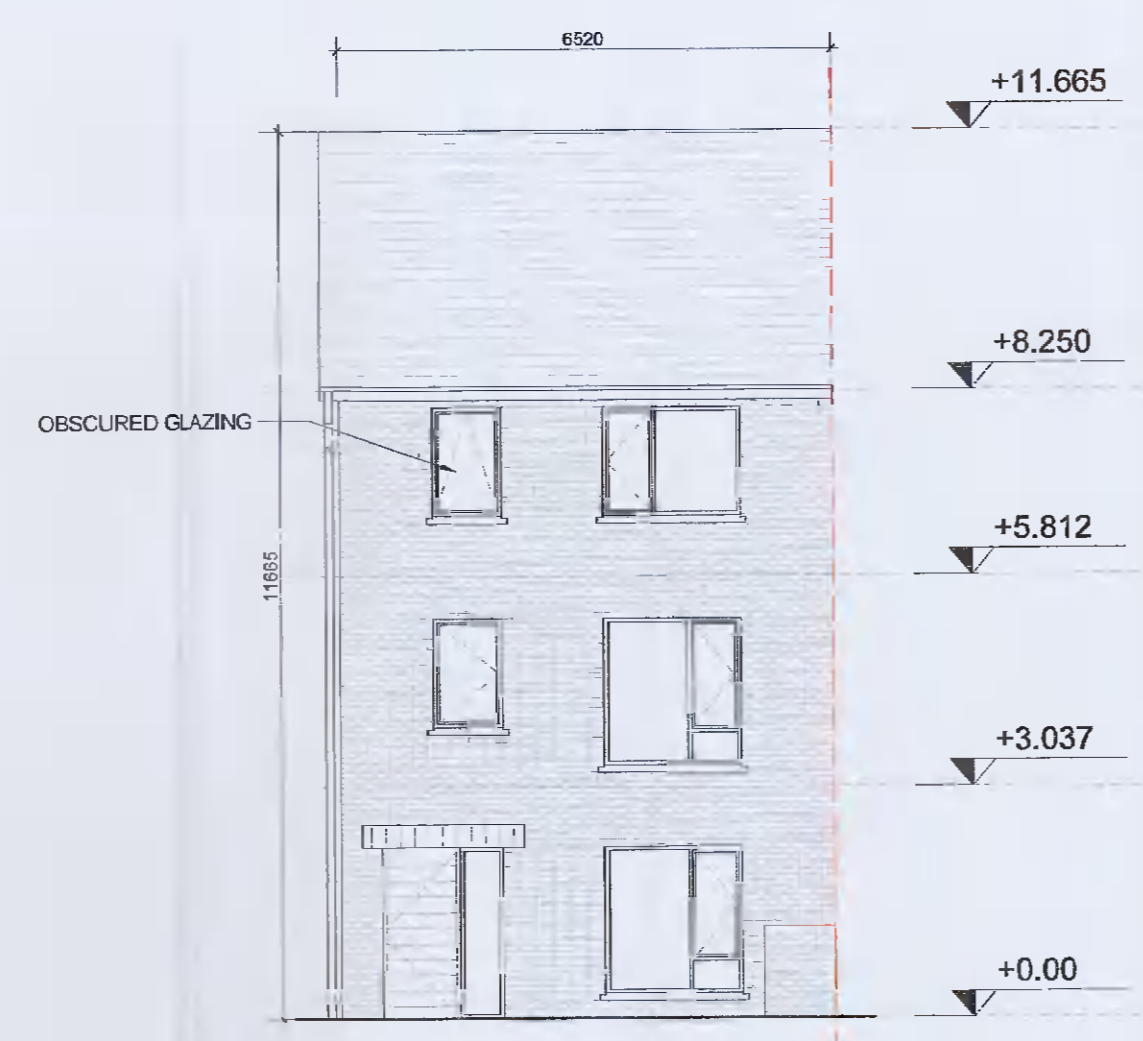

8 Front Elevation_1:100
C1

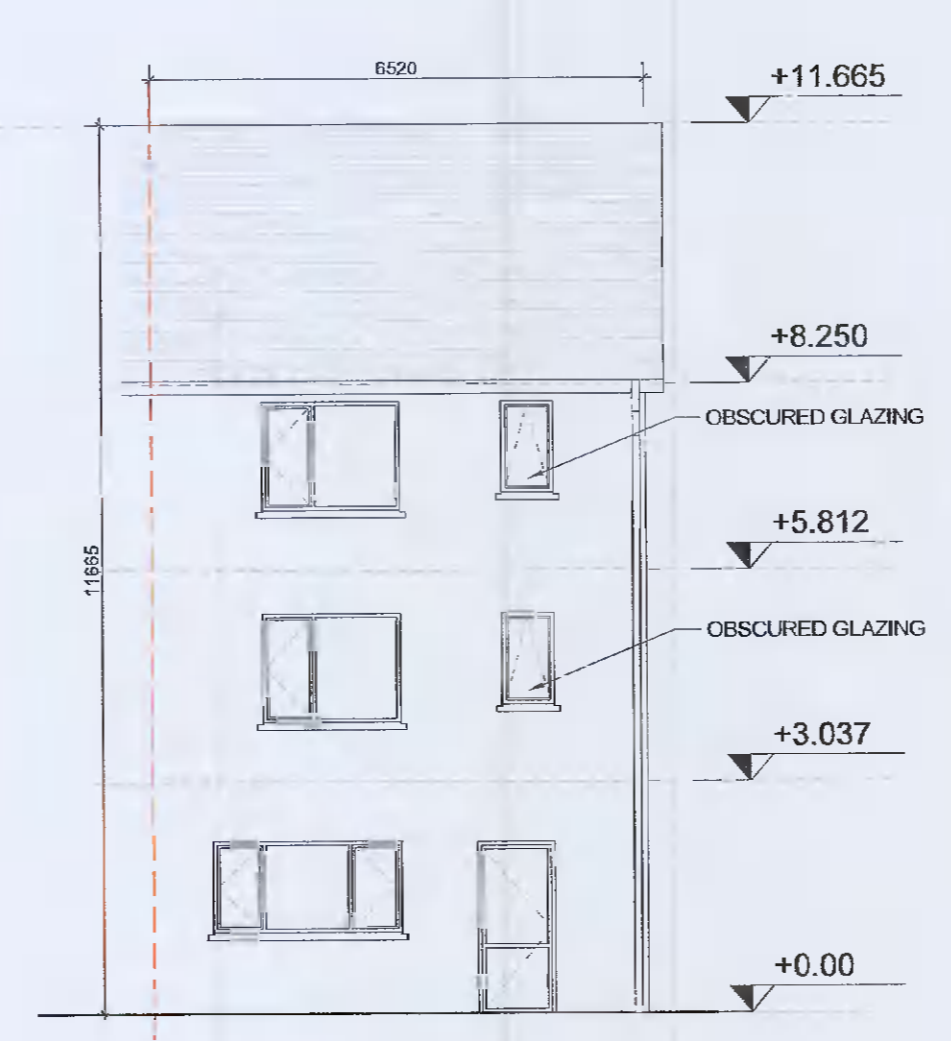

9 Rear Elevation_1:100
C1

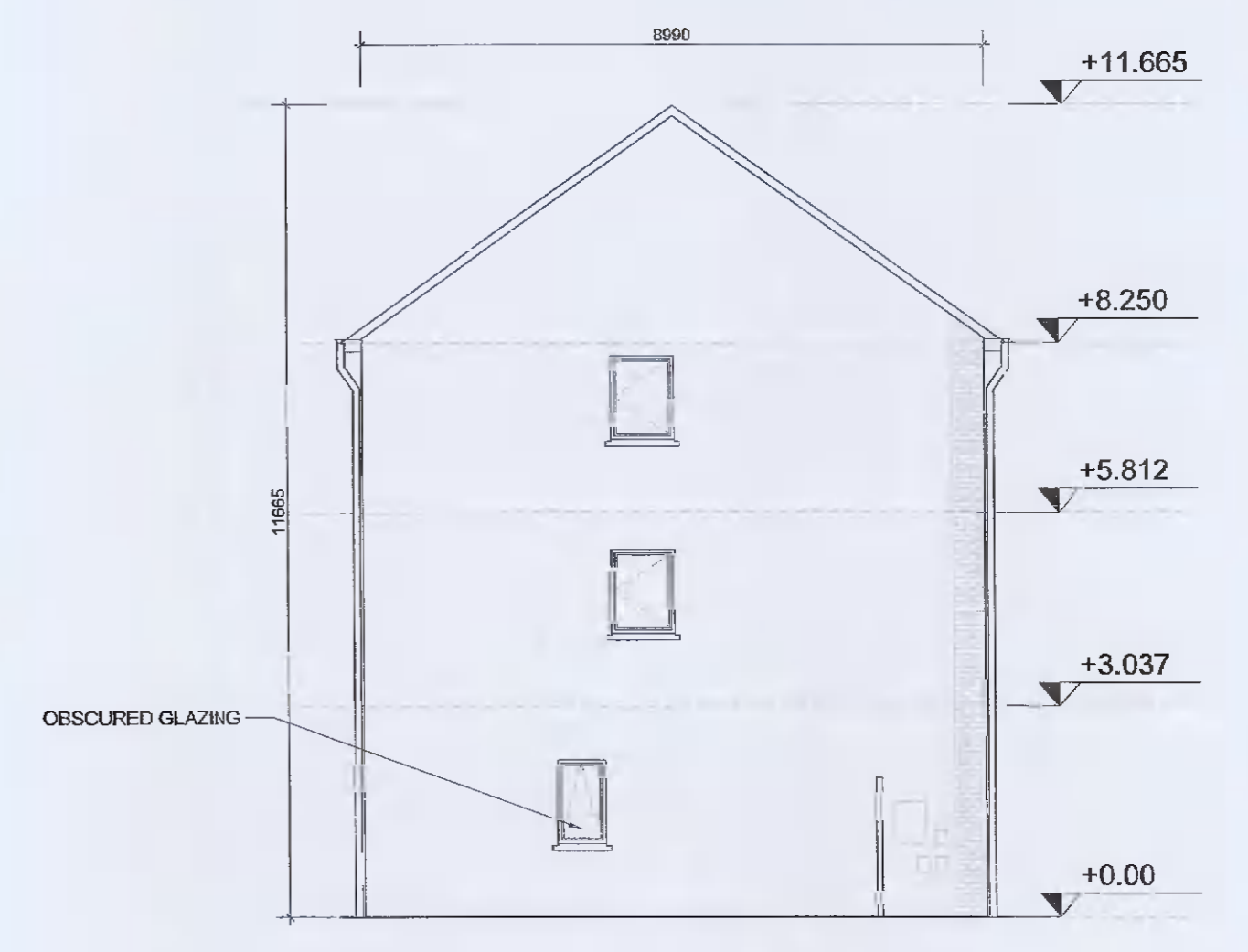

10 Gable Elevation_1:100
C1

NOTES / LEGEND
TYPE C1_3B_END OF TERRACE
TOTAL GIFA 147 m²

MATERIALS LEGEND:

Walls:	Selected brick / Self-coloured render, colour TBC
Roof:	Selected concrete flat roof tile
Rain Water Goods:	Dark-coloured fascia, soffit, gutter and downpipes
Doors:	Selected double-glazed system Metal canopy as indicated on the drawings
Windows:	Selected double-glazed system Reconstituted sills to front and visible gable fascades Concrete sills to rear Obscure glazing to all bathroom / en-suite windows

GENERAL NOTE:
-Refer to site plans for the location and levels of these house types.
-House type numbering (i.e. XX.1, XX.2) refers to variations in material finishes to elevations and roof profiles, where applicable. Plans are the same where materials and roof profiles differ.

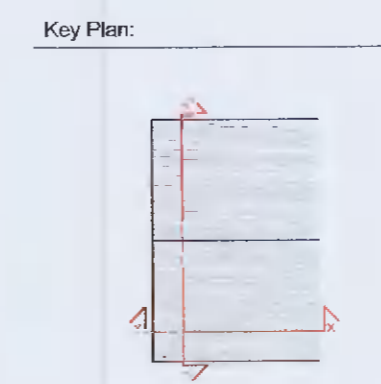

Rev.	Date	Description	By:
00	08/04/2022	ISSUED FOR INFORMATION	MOLA

MOLA
2 Donnybrook Road,
Donnybrook,
Dublin 4, Ireland
Telephone: +353 1 218 3900
www.molarchitecture.com

Stage: **PLANNING**

Client:	QUINTAIN DEVELOPMENTS IRELAND LTD
Project:	TANDY'S LANE DEVELOPMENT PHASE 2 ADAMSTOWN, LUCAN, DUBLIN
Drawing:	House Type C1_3-Bed
Date:	APR 22
Scale:	1:100@A1
Drawing No:	TL-2-02-PX-ZZ-DR-MOLA-AR-0415
Sheet No:	02
Revision:	00

ALL LEVELS REFER TO ORDNANCE SURVEY DATUM, MALIN HEAD