

1 Ground Floor Plan_1:100
B7

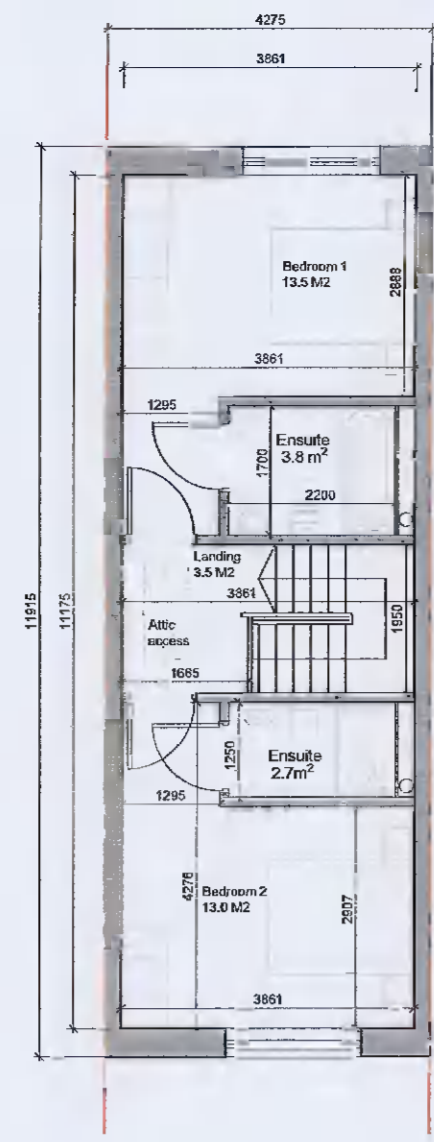

2 First Floor Plan_1:100
B7



3 Attic Plan_1:100
B7



4 Roof Plan_1:100
B7

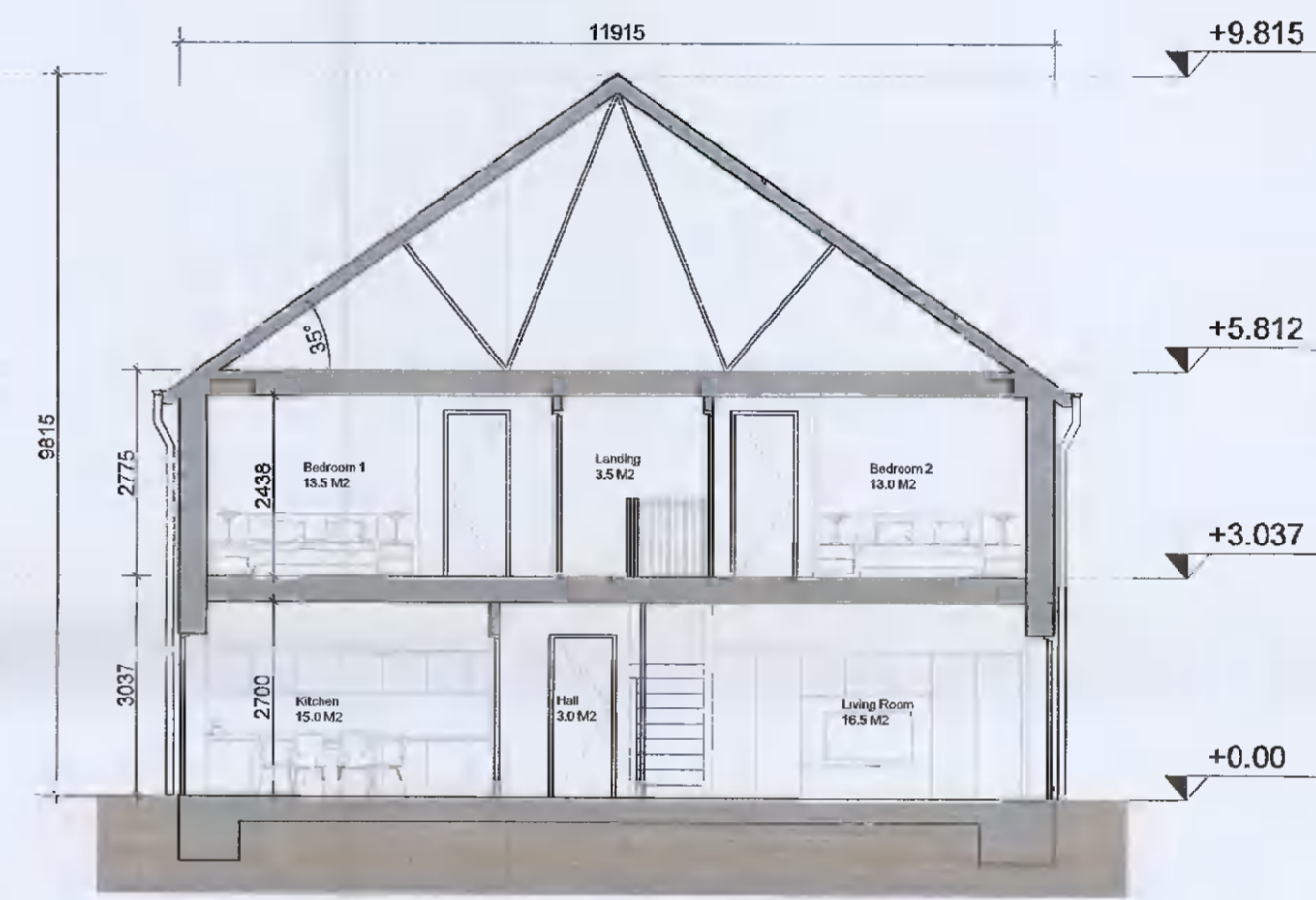

5 Section X-X_1:100
B7

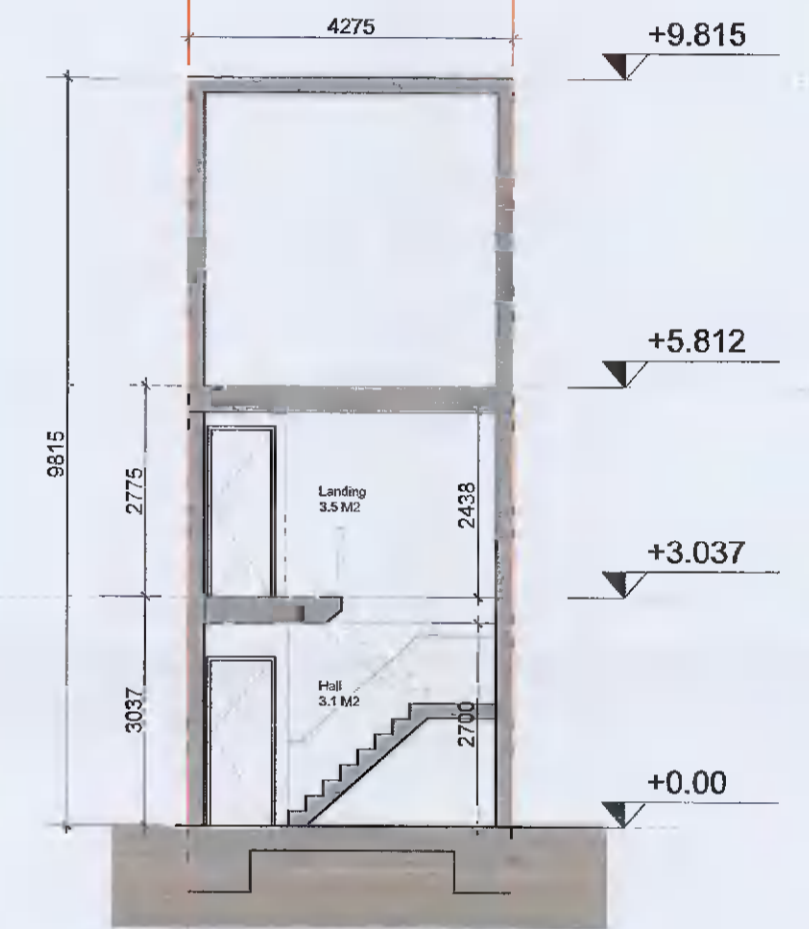

6 Section Y-Y_1:100
B7

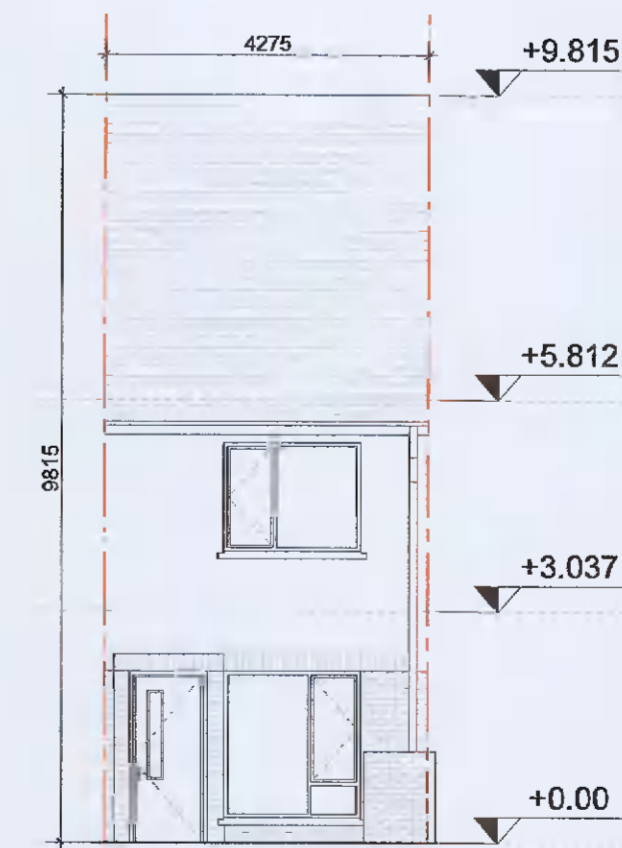

7 Front Elevation_1:100
B7

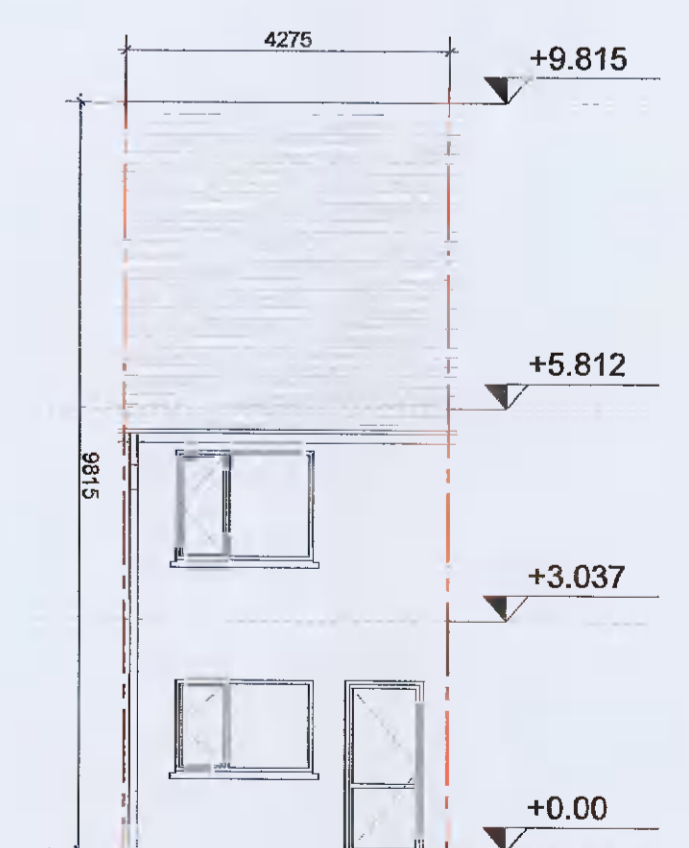

8 Rear Elevation_1:100
B7

NOTES / LEGEND

TYPE B7_2 BED_MID-TERRACE
TOTAL GFA 86.4 m²

MATERIALS LEGEND:

- Walls: Selected brick / Self-coloured render, colour TBC
- Roof: Selected concrete flat roof tile
- Rain Water Goods: Dark-coloured fascia, soffit, gutter and downpipes
- Doors: Selected double-glazed system
Metal canopy as indicated on the drawings
- Windows: Selected double-glazed system
Reconstituted sills to front and visible gable facades
Concrete sills to rear
Obscure glazing to all bathroom / en-suite windows

GENERAL NOTES:

- Refer to site plans for the location and levels of these house types.
- House type numbering (i.e. XX.1, XX.2) refers to variations in material finishes to elevations and roof profiles, where applicable. Plans are the same where materials and roof profiles differ.

Key Plan:

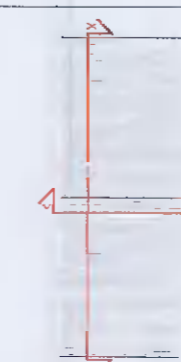

Rev.	Date:	Description:	By:
00	08/04/2022	ISSUED FOR INFORMATION	MOLA

MOLA 2 Derrybrook Road,
Dorridge, Dublin 4, Ireland
Telephone: +353 1 216 5000
www.molarchitecture.com

Notes:
Do not scale.
This drawing is to be read in conjunction with all relevant specifications and drawings.
All dimensions to be checked on site.
In the event of any discrepancies between drawings, the contractor is to inform the Architect immediately.
© COPYRIGHT This drawing or design may not be reproduced without permission

Stage:

PLANNING
Client: QUINTAIN DEVELOPMENTS IRELAND LTD
Project: TANDY'S LANE DEVELOPMENT PHASE 2
ADAMSTOWN, LUCAN, DUBLIN
Drawing: House Type B7_2-Bed
Date: APR 22 Scale: 1:100@A1
Drawing No. TL-2-02-PX-ZZ-DR-MOLA-AR-0414