

EXISTING SITE LAYOUT PLAN AND ROOF PLAN - plan 1/200

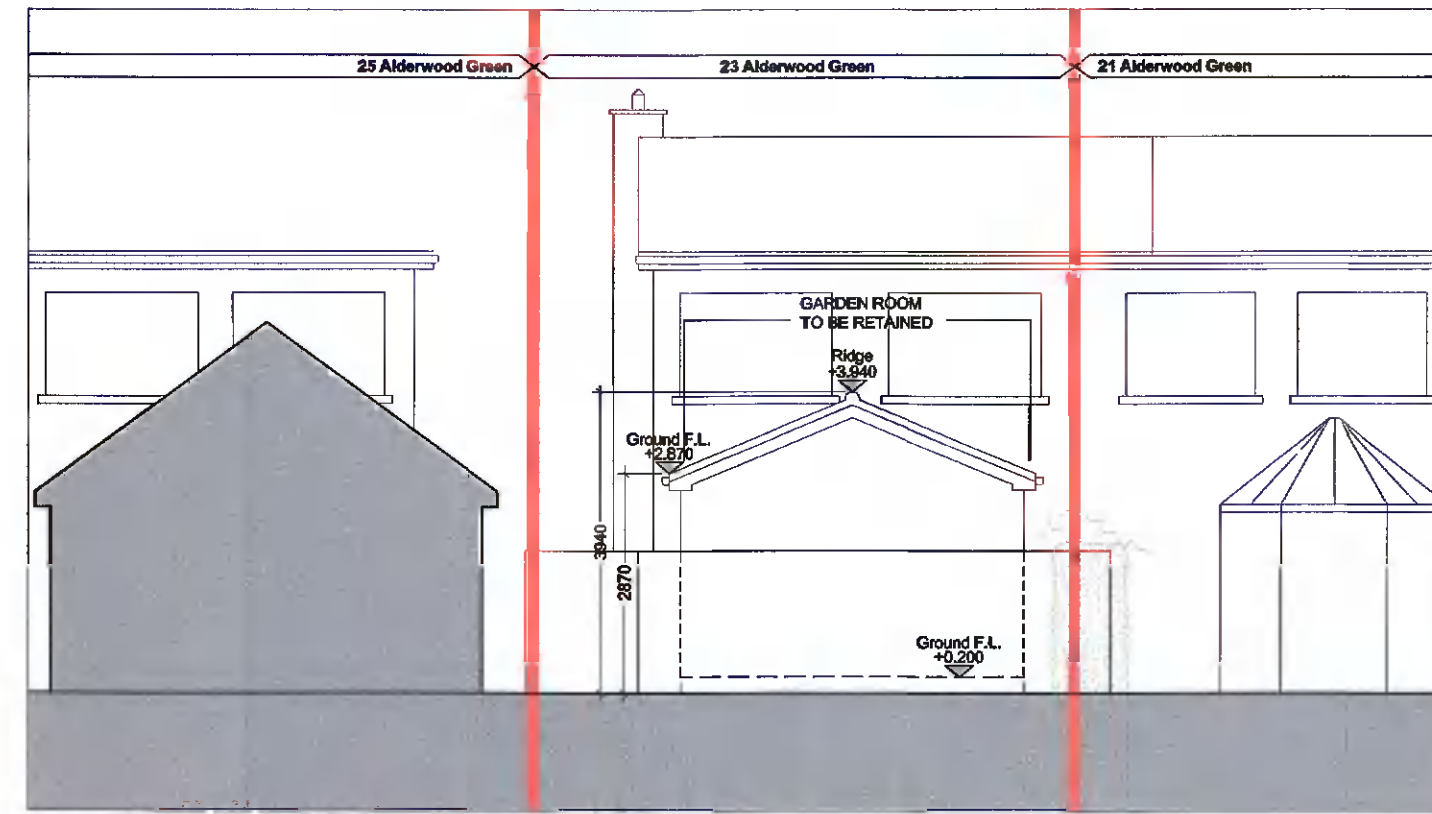

EXISTING REAR ELEVATION - plan 1/100

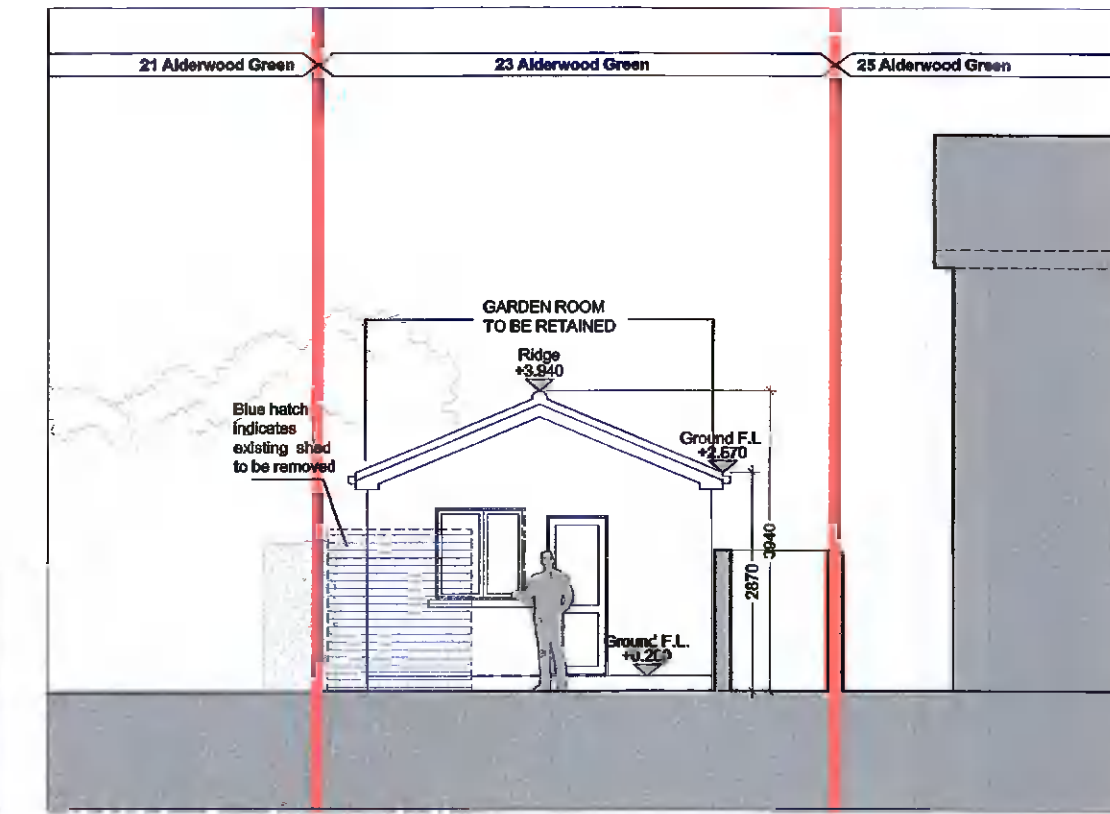

EXISTING FRONT ELEVATION - plan 1/100

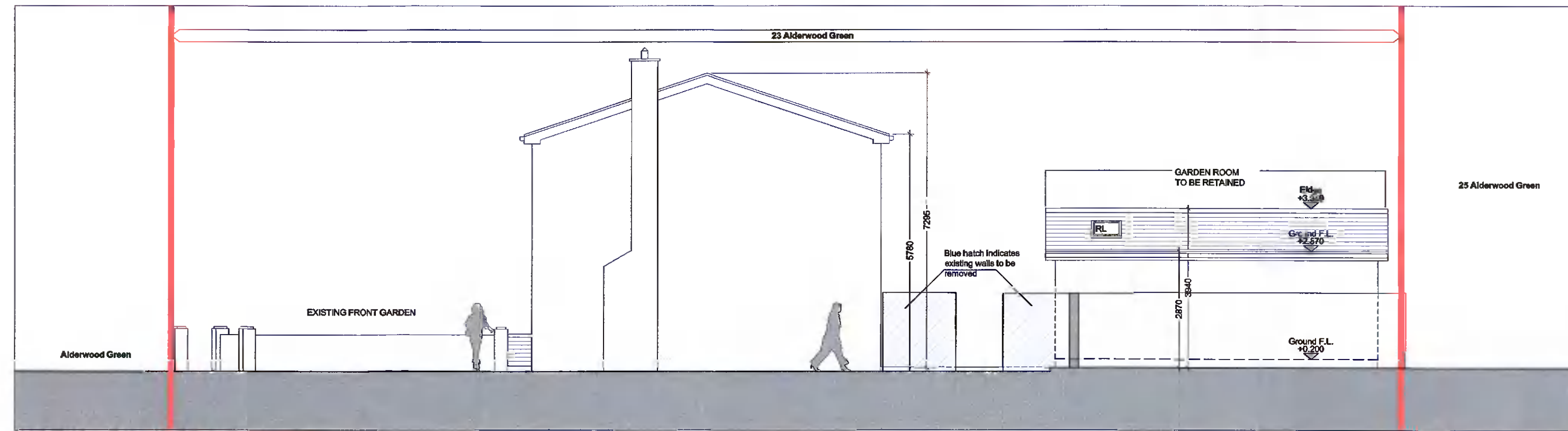

EXISTING SIDE - WEST ELEVATION - plan 1/100

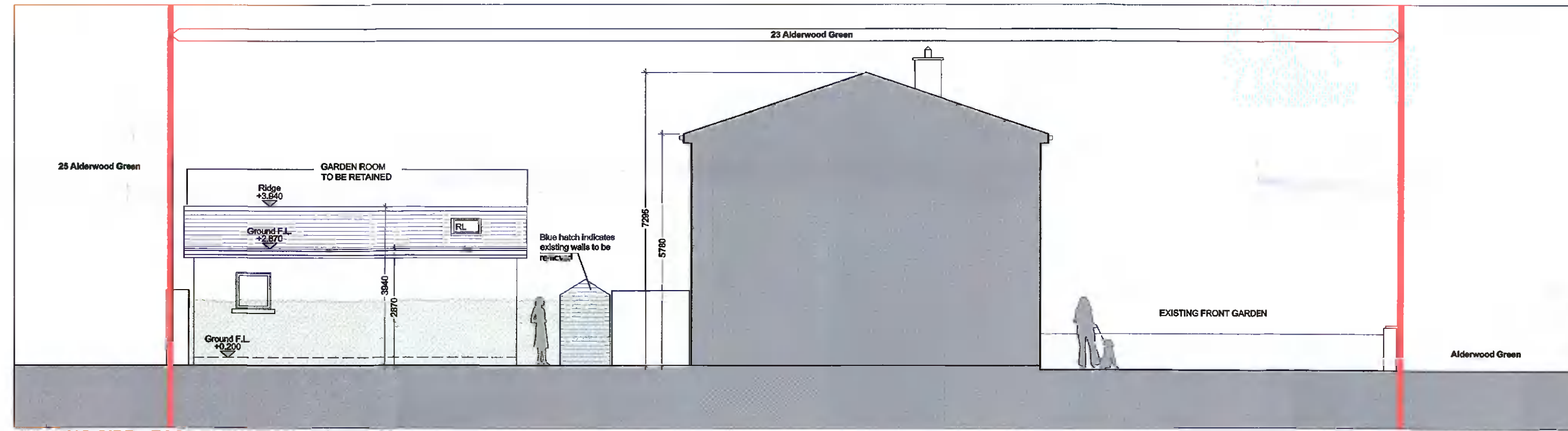

EXISTING SIDE - EAST ELEVATION - plan 1/100

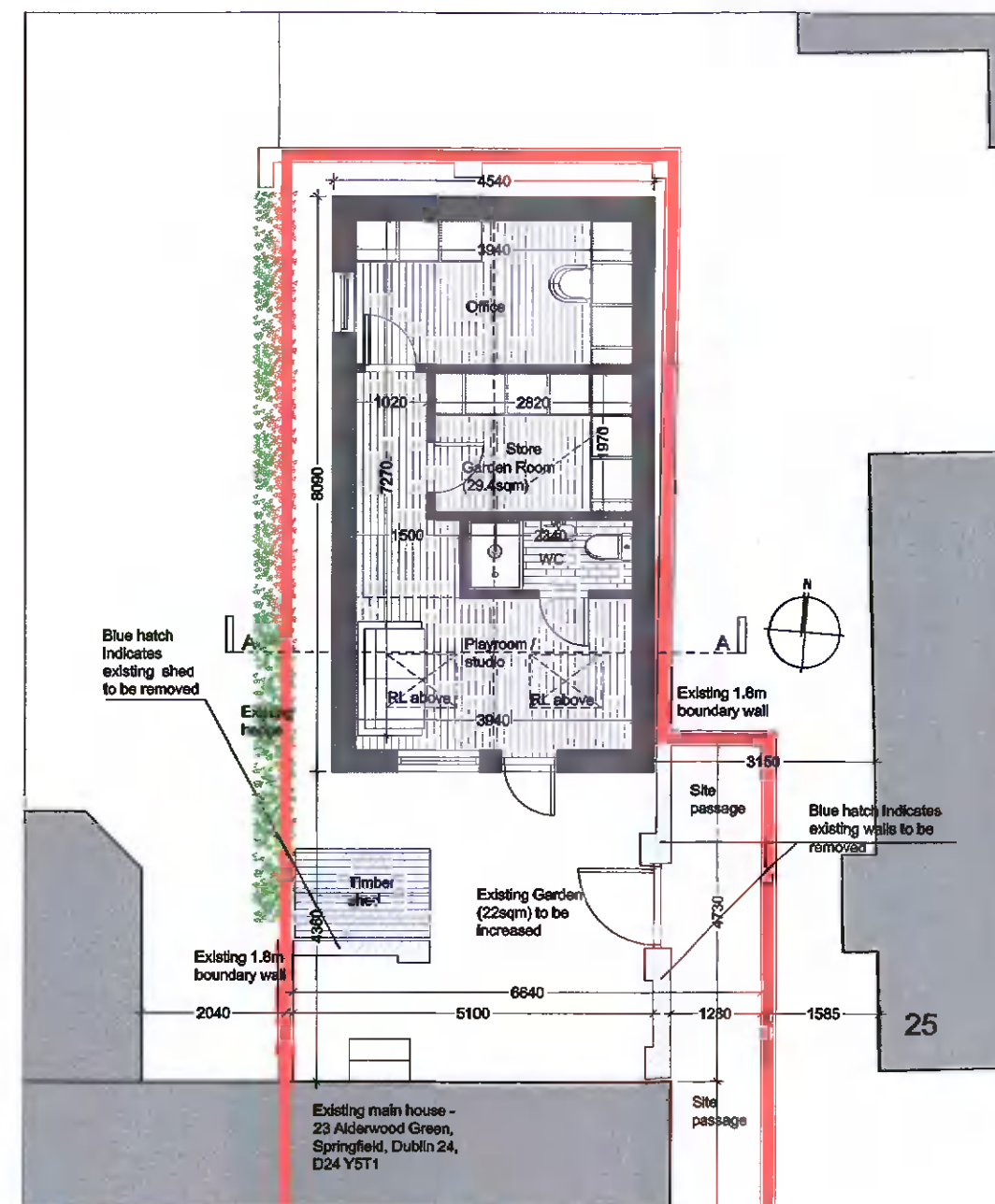

EXISTING GROUND FLOOR PLAN - plan 1/100

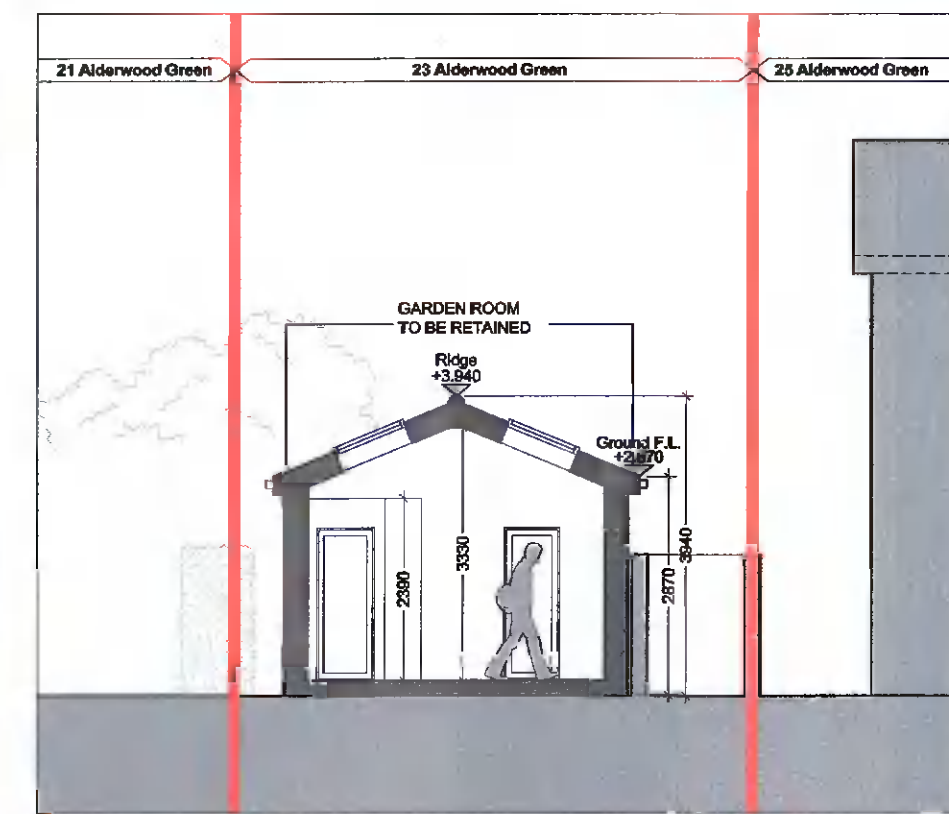

EXISTING SECTION A-A - plan 1/100

NOTES

1. COPYRIGHT RESERVED
2. DO NOT SCALE DRAWING. USE FIGURED DIMENSIONS ONLY.
3. ALL DISCREPANCIES TO BE REPORTED TO ARCHITECT.
4. THE CONTRACTOR IS RESPONSIBLE FOR CHECKING ALL LEVELS AND DIMENSIONS.
5. ALL STRUCTURE TO BE TO STRUCTURAL ENGINEERS DETAILS.
6. ALL MECHANICAL & ELECTRICAL SERVICES TO SERVICES ENGINEERS DETAILS.
7. ALL PROPRIETARY ITEMS TO BE INSTALLED IN ACCORDANCE WITH MANUFACTURERS INSTRUCTIONS / GUIDELINES.
8. THE CONTRACTOR IS RESPONSIBLE FOR THE COORDINATION OF STRUCTURE FINISHES AND SERVICES.
9. THIS IS A PLANNING DRAWING ONLY AND IS NOT A CONSTRUCTION DRAWING

REVISIONS	DATE	COMMENTS

RETENTION

Planning Purposes only

Project

The development consists of a single storey garden room to the rear of the existing house and for alterations to the boundary wall to include the reposition of side access gate and for all associated site works.

Address

23 Alderwood Green, Dublin 24, D24 YST1

Title:

EXISTING SITE LAYOUT PLAN AND ROOF PLAN; GROUND FLOOR PLAN; ELEVATIONS; SECTION A-A - SHOWING ALTERATIONS TO REAR GARDEN

Drawn by: David Mango

Date: 08/04/2022

Client: Suro George & George Kondiparambil Karala

Scale: 1/100 & 1/200 @ A1

Org. Series: PLANNING

Number: 2022-PL-02

Rev: Rev

