

Planning drawings only insufficient information for construction.

Legend

- Site Boundary
- Indicates Proposed Works
- Existing Walls
- Proposed Walls

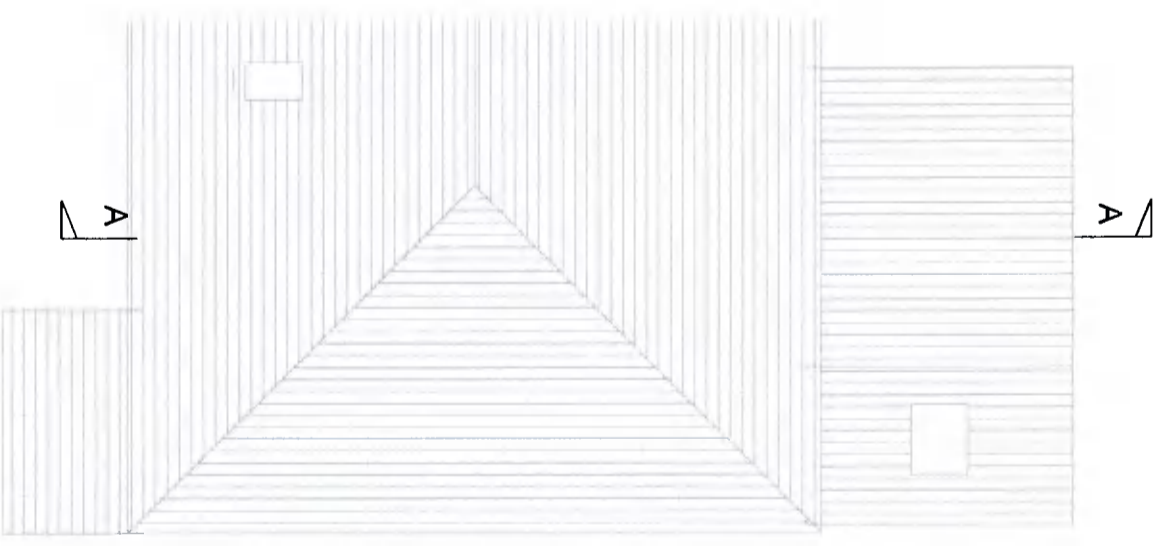
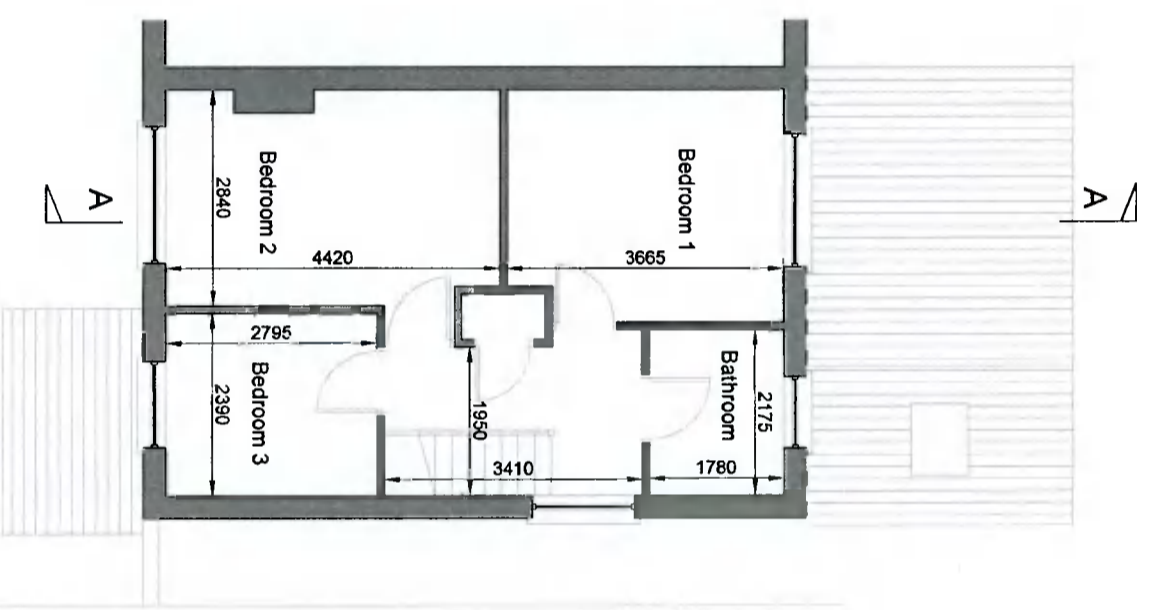
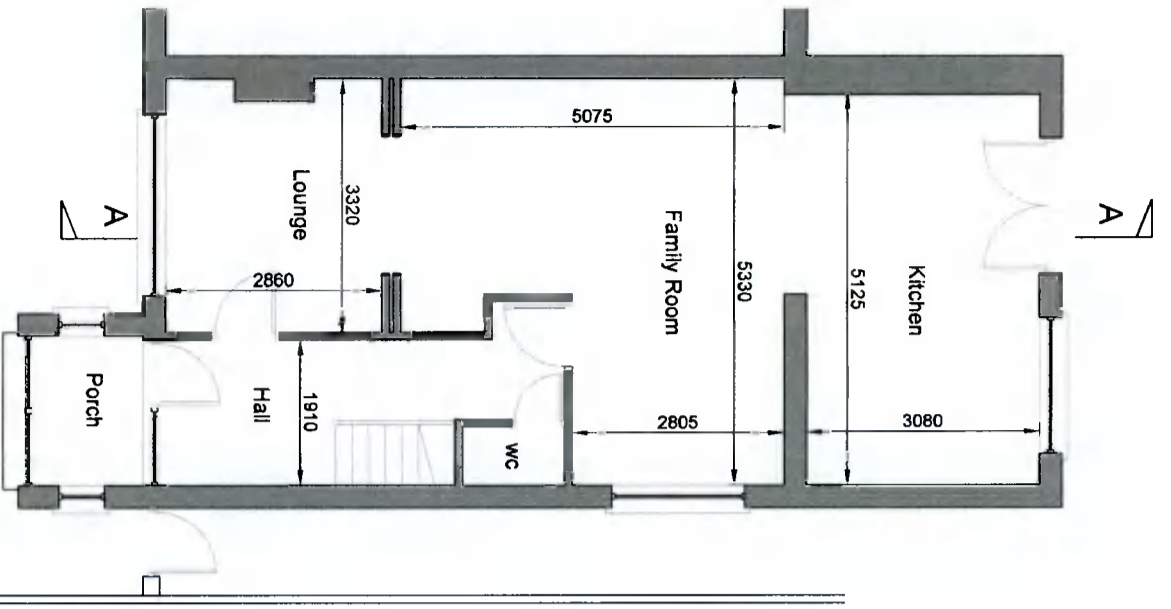

Drawn Date	07/04/22	Issued for	Planning	By	HH
Drawn By	HH	Checked By	HH	Scale	1:100
Drawn Status	Approved	Drawn Status	Planning	Scale	1:100

HH Draughting
118 Malabar Drive, DUBLIN 6, D16 AX28
Tel: +353 (0) 8567093
Email: hh@hhdraughting.com
www.hhdraughting.com

CLIENT
Clara Doyle and Claran Griffin

PROJECT
2 Sylvan Close, Kingswood Heights, Dublin 24, D24 WYY2

Drawn Title	Existing Plans	Scale	1:100	Sheet No.	0
Drawn By	HH	Scale	1:100	Sheet No.	0
Drawn No.	20-04	Scale	1:100	Sheet No.	0

© Copyright. This drawing and design is copyright and is the property of Hayden Hunter. Do not scale. Use figured dimensions only.