

PROPOSED EAST ELEVATION
1:100

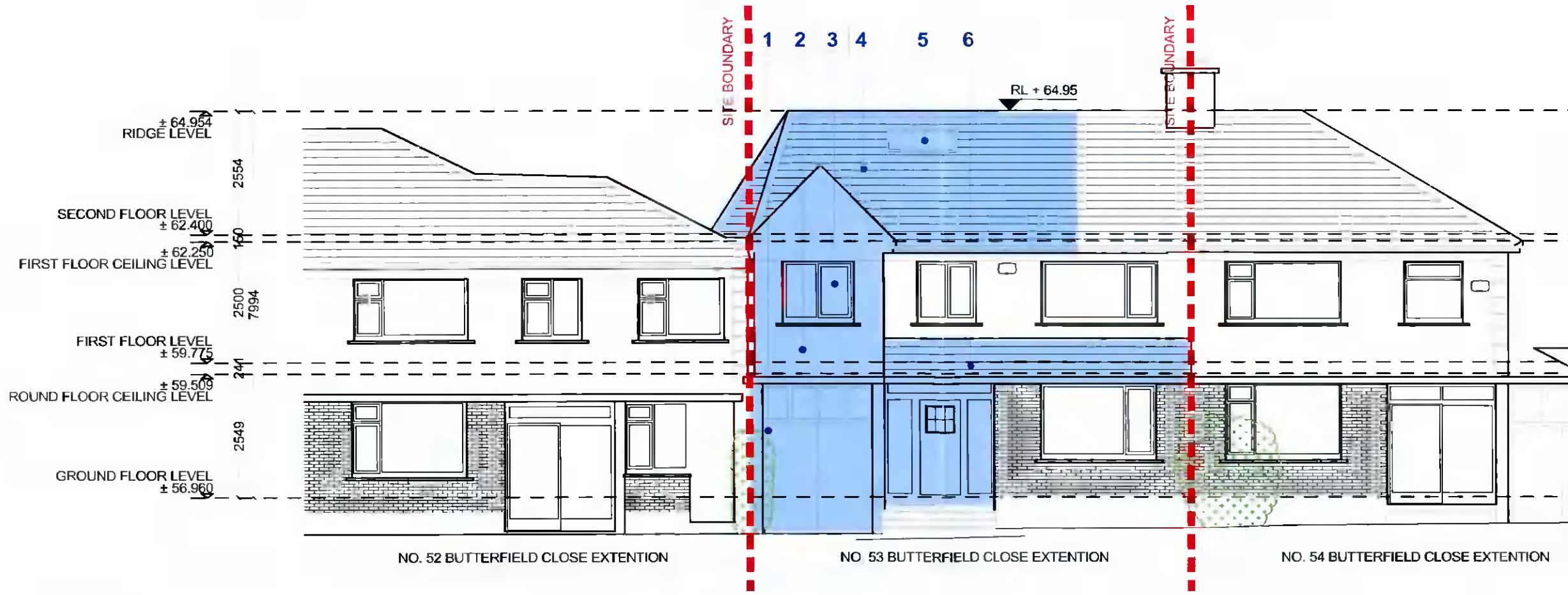

PROPOSED FRONT CONTEXTUAL ELEVATION
1:100

NOTES:

- EXISTING BUILDING
- EXISTING STRUCTURE TO BE RETAINED
- PROPOSED NEW WALLS
- SITE BOUNDARY
- HEDGING

MATERIALS:

- 1 GARAGE DOORS TO MATCH EXISTING
- 2 RENDER TO MATCH EXISTING
- 3 WINDOW TO MATCH EXISTING
- 4 ROOF TILES TO MATCH EXISTING
- 5 ROOFLIGHT
- 6 ROOF TILES TO MATCH EXISTING
- 7 PRESSED METAL ALU CLAD DORMER

NO.	DATE	BY	REVISION

DO NOT SCALE FROM THIS DRAWING. USE THE DIMENSIONS IN ALL CASES. THIS DRAWING IS TO BE READ IN CONJUNCTION WITH THE ARCHITECT'S SPECIFICATION. THIS DRAWING IS THE PROPERTY OF CDP ARCHITECTURE AND IS NOT TO BE REPRODUCED OR TRANSMITTED IN ANY FORM OR BY ANY MEANS, ELECTRONIC OR MECHANICAL, WITHOUT THE WRITTEN PERMISSION OF CDP ARCHITECTURE.

CDP Architecture
4, The Mall, Main Street, Liscannor Village, Co. Dublin, D18 V9R6
T: 01 8244656
www.cdp-architecture.ie

PLANNING	
JOB	DATE
PROPOSED EXTENSION AT NO. 53 BUTTERFIELD CLOSE EXTENSION RATH-FARNHAM, DUBLIN 14	APRIL 2022
CLIENT	DRN
ROISIN & CHRIS CADDEN	KB
DRAWING TITLE	SCALE
PROPOSED EAST ELEVATION & CONTEXTUAL ELEVATION	1:100 @ A3
JOB NUMBER	CHECKED
021 149	PT
DRAWING NUMBER	REVISION
3.1.207	