

PROPOSED SOUTH ELEVATION
1:100

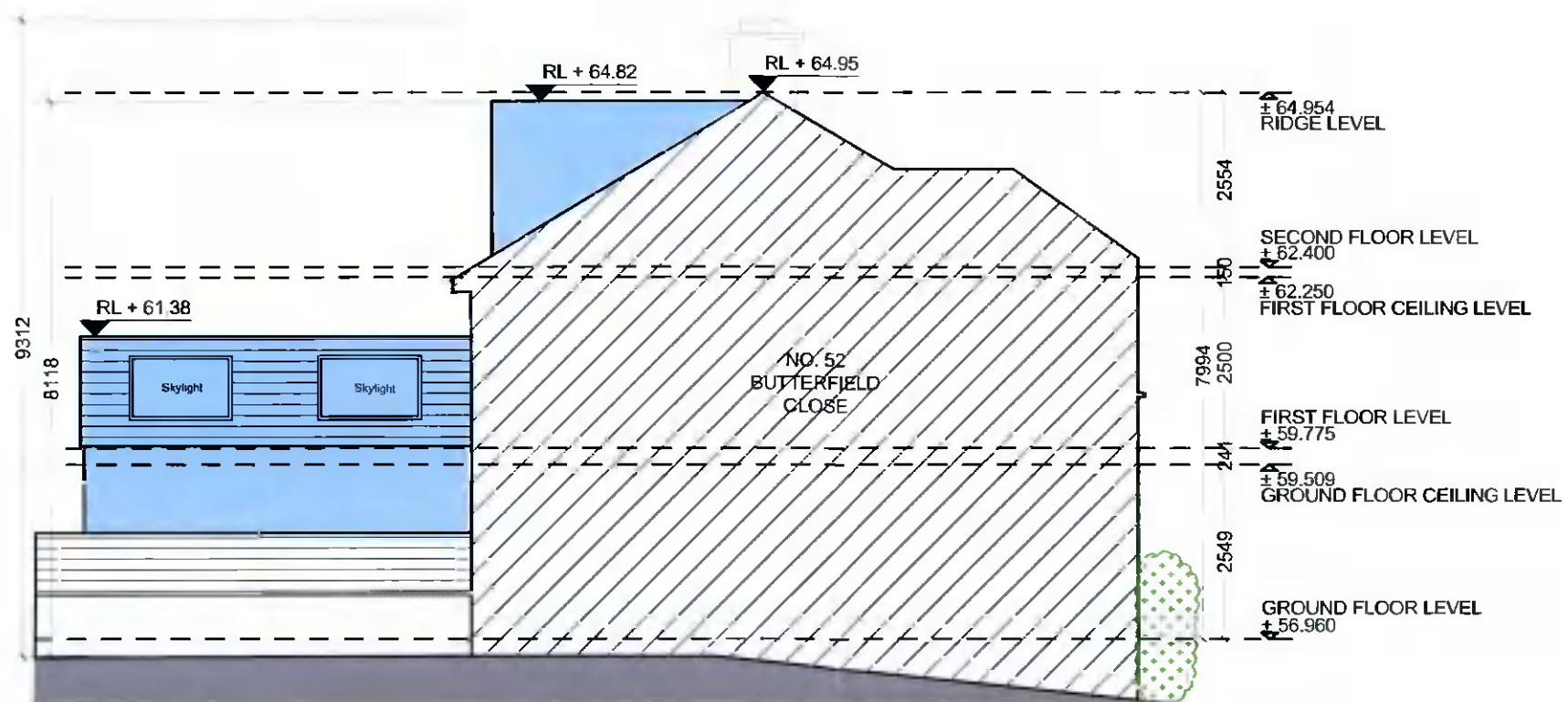

PROPOSED NORTH ELEVATION
1:100

NOTES:

- EXISTING BUILDING
- EXISTING STRUCTURE TO BE RETAINED
- PROPOSED NEW WALLS
- SITE BOUNDARY
- HEDGING

MATERIALS:

- 1 GARAGE DOORS TO MATCH EXISTING
- 2 RENDER TO MATCH EXISTING
- 3 WINDOW TO MATCH EXISTING
- 4 ROOF TILES TO MATCH EXISTING
- 5 ROOFLIGHT
- 6 ROOF TILES TO MATCH EXISTING
- 7 PRESSED METAL ALU CLAD DORMER

NO.	DATE	BY	NOTES

DO NOT SCALE FROM THIS DRAWING. USE FIGURES OVER ORIGINAL CASE. VERIFY DIMENSIONS BY MEASUREMENT AND DISCREPANCIES TO THE ARCHITECT IMMEDIATELY. THIS DRAWING IS TO BE USED IN CONJUNCTION WITH THE ARCHITECT'S SPECIFICATION. THIS DRAWING IS COPYRIGHT © 2022 BY CDP ARCHITECTURE. ALL RIGHTS RESERVED.

CDP Architecture
4, The Mall, Main Street, Liscannor Village, Co. Dublin, K15 V1R2
01 821 4496
www.cdp-architecture.com

PLANNING	
JOB	DATE
PROPOSED EXTENSION AT No. 53 BUTTERFIELD CLOSE EXTENSION RATHFARNHAM, DUBLIN 14	APRIL 2022
CLIENT	DRN
ROISIN & CHRIS CADDEN	KB
DRAWING TITLE	SCALE
PROPOSED NORTH & SOUTH ELEVATIONS	1:100 (2 A3)
DR NUMBER	CHECKED
2021_149	PT
DRAWING NUMBER	REVISION
3.1 206	