

PROPOSED WEST ELEVATION
1:100

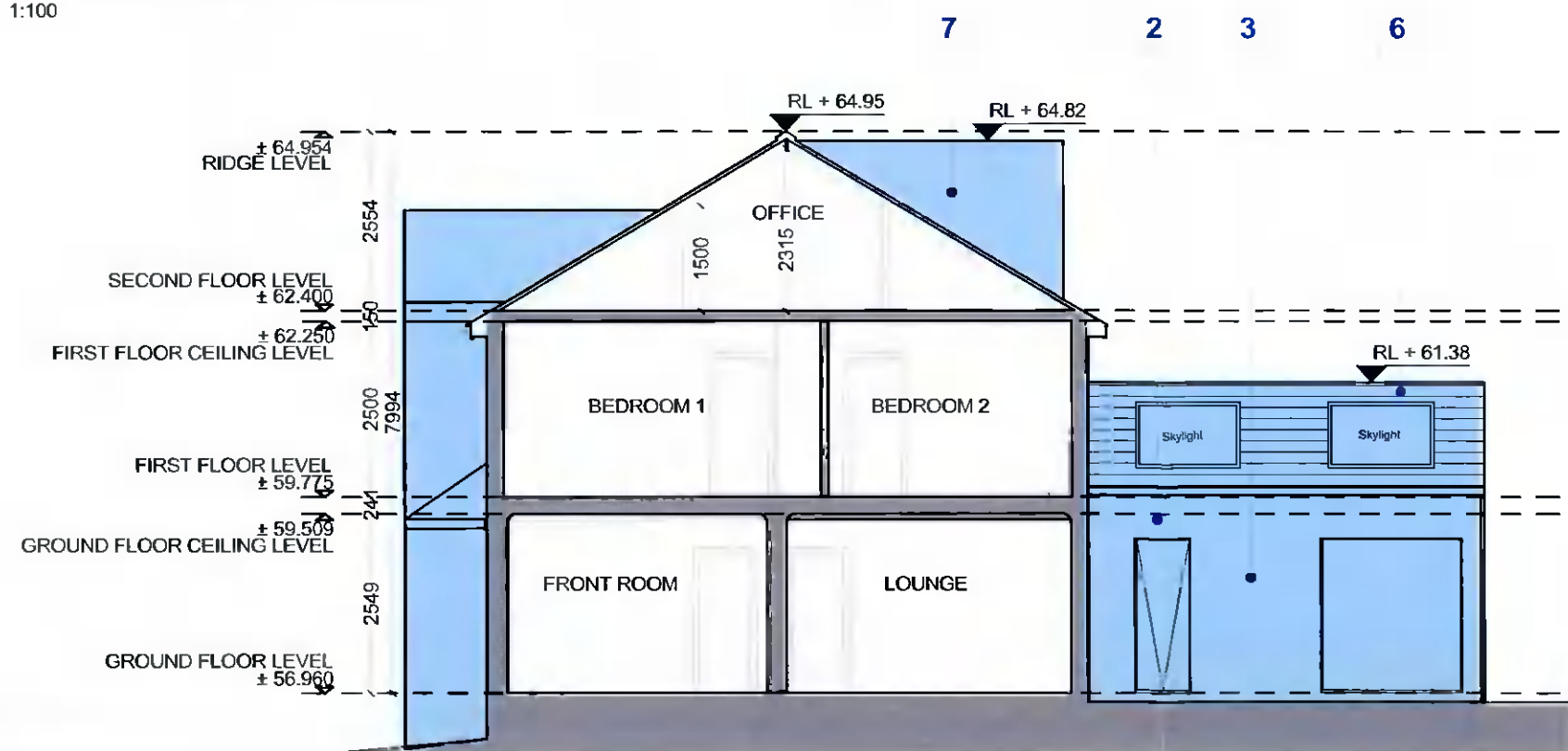

PROPOSED SECTION B-B
1:100

NOTES:

- EXISTING BUILDING
- EXISTING STRUCTURE TO BE RETAINED
- PROPOSED NEW WALLS
- SITE BOUNDARY
- HEDGING

MATERIALS:

- 1 GARAGE DOORS TO MATCH EXISTING
- 2 RENDER TO MATCH EXISTING
- 3 WINDOW TO MATCH EXISTING
- 4 ROOF TILES TO MATCH EXISTING
- 5 SKYLIGHT ON PLANS
- 6 CANOPY TILES TO MATCH EXISTING
- 7 PRESSED METAL ALU CLAD DORMER

REV	DATE	DESCRIPTION

DO NOT SCALE FROM THIS DRAWING. USE PLANNED DIMENSIONS ONLY. CASES WITH DIMENSIONS ARE SUBJECT TO ANY DISCREPANCIES TO THE ARCHITECT'S SCALE DRAWING. THIS DRAWING TO BE READ IN CONJUNCTION WITH THE ARCHITECT'S SPECIFICATION. THE MATERIALS & CONNECTIONS SHALL BE AS SET OUT WITHIN THE ARCHITECT'S SPECIFICATION.

CDP Architecture
4, The Mall, Main Street, Lucan, Dublin 17, Ireland
Tel: 01 821 4499
www.cdp-architecture.com

PLANNING	
JOB	DATE
PROPOSED EXTENSION AT No. 53 BUTTERFIELD CLOSE EXTENSION RATHFARNHAM, DUBLIN 14	APRIL 2022
CLIENT	DRN
ROISIN & CHRIS CADDEN	BD & KB
DRAWING TITLE	SCALE
PROPOSED WEST ELEVATION & SECTION B-B	1:100 @ A3
DESIGNER	CHECKED
DRAGAN JAMNICH	PT
2021_149	3.1.205