

PROPOSED SECTION A-A
1:100

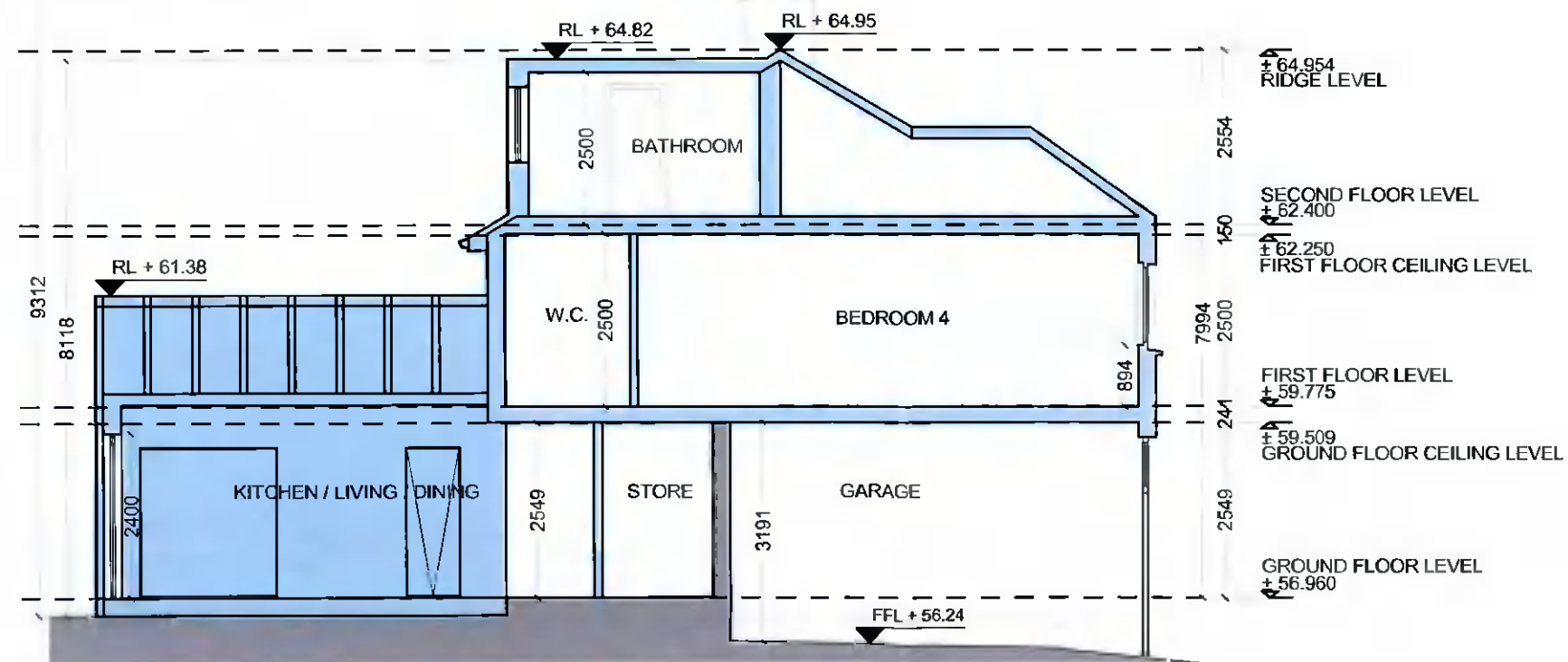

PROPOSED SECTION C-C
1:100

NOTES.

EXISTING
STRUCTURE
TO BE RETAINED



PROPOSED
NEW WALLS



REV.	DATE	BY	NOTES

FOR SCALE FROM ANY DRAWING USE RELATED DIMENSIONS ONLY. THIS DRAWING IS TO BE READ IN CONJUNCTION WITH THE ARCHITECT'S SPECIFICATION. ALL DRAWINGS, CONTRACTS AND MATERIALS TO BE REPRODUCED WITH THE ARCHITECT'S PERMISSION.

CDP Architecture
4 The Mall, Main Street, Lucan Village, Co. Dublin, K75 V3R6
T: 01 8214498
F: 01 8214499
www.cdp-architecture.com

PLANNING	
JOB PROPOSED EXTENSION AT No 53 BUTTERFIELD CLOSE EXTENSION RATHFARNHAM, DUBLIN 14	DATE APRIL 2022
CLIENT ROISIN & CHRIS CADDEN	DRN KB
DRAWING TITLE PROPOSED SECTION A-A & C-C	SCALE 1:100 @ A3
DR NUMBER 202/149	CHECKED PT
DRAWING NUMBER 1:1204	REVISION