

EXISTING / DEMOLITION SOUTH ELEVATION
1:100

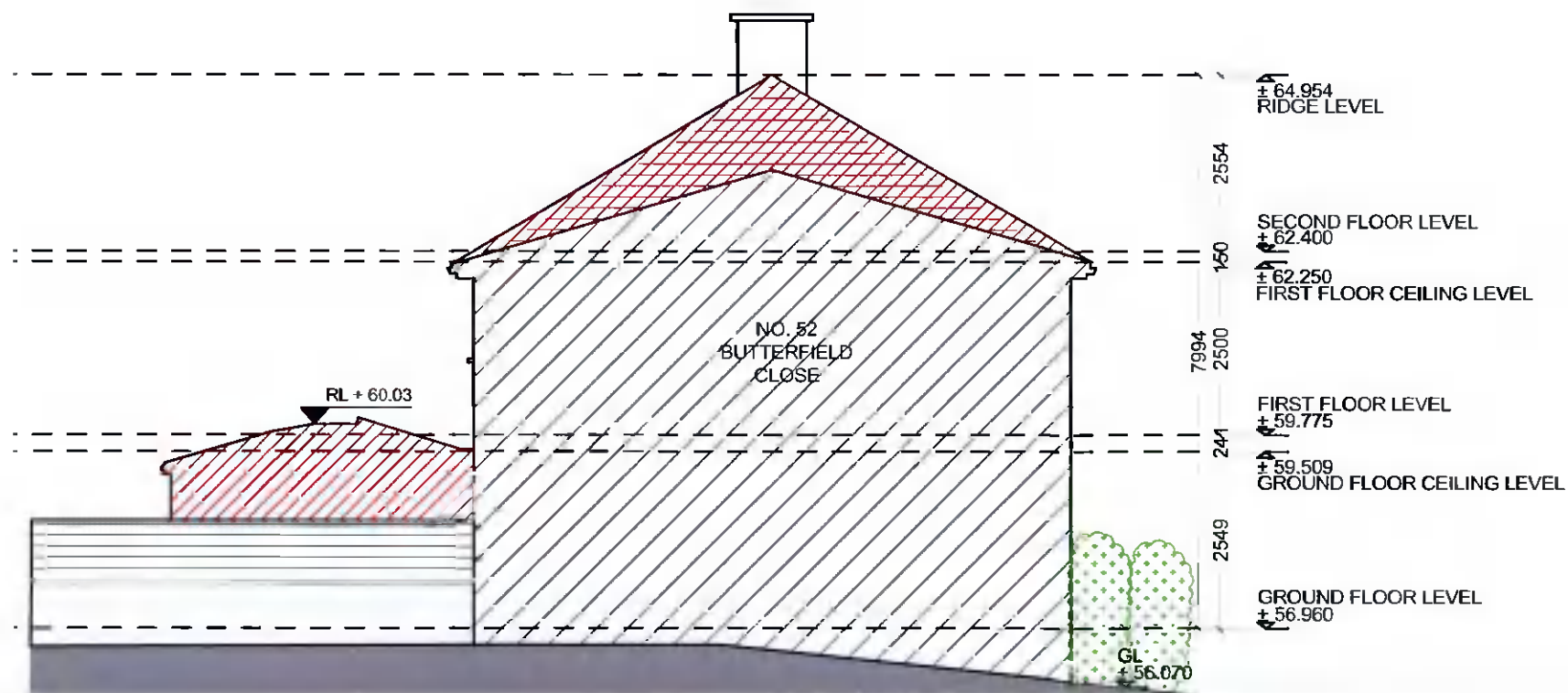

EXISTING / DEMOLITION NORTH ELEVATION
1:100

- NOTES:**
- EXISTING BUILDING
 - EXISTING STRUCTURE TO BE RETAINED
 - EXISTING STRUCTURE TO BE DEMOLISHED
 - SITE BOUNDARY
 - HEDGING

REV	DATE	BY	APP

DO NOT SCALE FROM THIS DRAWING. USE FIGURED DIMENSIONS ONLY. ALWAYS VERIFY DIMENSIONS ON SITE AND REPORT ANY DISCREPANCIES TO THE ARCHITECT IMMEDIATELY. THIS DRAWING IS THE PROPERTY OF CDP ARCHITECTURE. IT IS TO BE USED ONLY FOR THE PROJECT AND SITE SPECIFICALLY IDENTIFIED. IT IS NOT TO BE REPRODUCED OR TRANSMITTED IN ANY FORM OR BY ANY MEANS, ELECTRONIC OR MECHANICAL, WITHOUT THE WRITTEN PERMISSION OF CDP ARCHITECTURE.

CDP Architecture
4 The Mill, Main Street, Lucan Village, Co. Dub., D18 V8R6
 T: 01 8214498
 info@cdp-architecture.com
 www.cdp-architecture.com

PLANNING	
JOB	DATE
PROPOSED EXTENSION AT NO. 53 BUTTERFIELD CLOSE EXTENSION RATHFARNHAM, DUBLIN 14	APRIL 2022
CLIENT	DRN
ROISIN & CHRIS CADDEN	KB
DRAWING TITLE	SCALE
EXISTING / DEMOLITION NORTH & SOUTH ELEVATIONS	1:100 @ A3
JOB NUMBER	CHECKED
2021 149	PT
DRAWING NUMBER	REVISION
3 1 104	