

EXISTING / DEMOLITION WEST ELEVATION

1:100

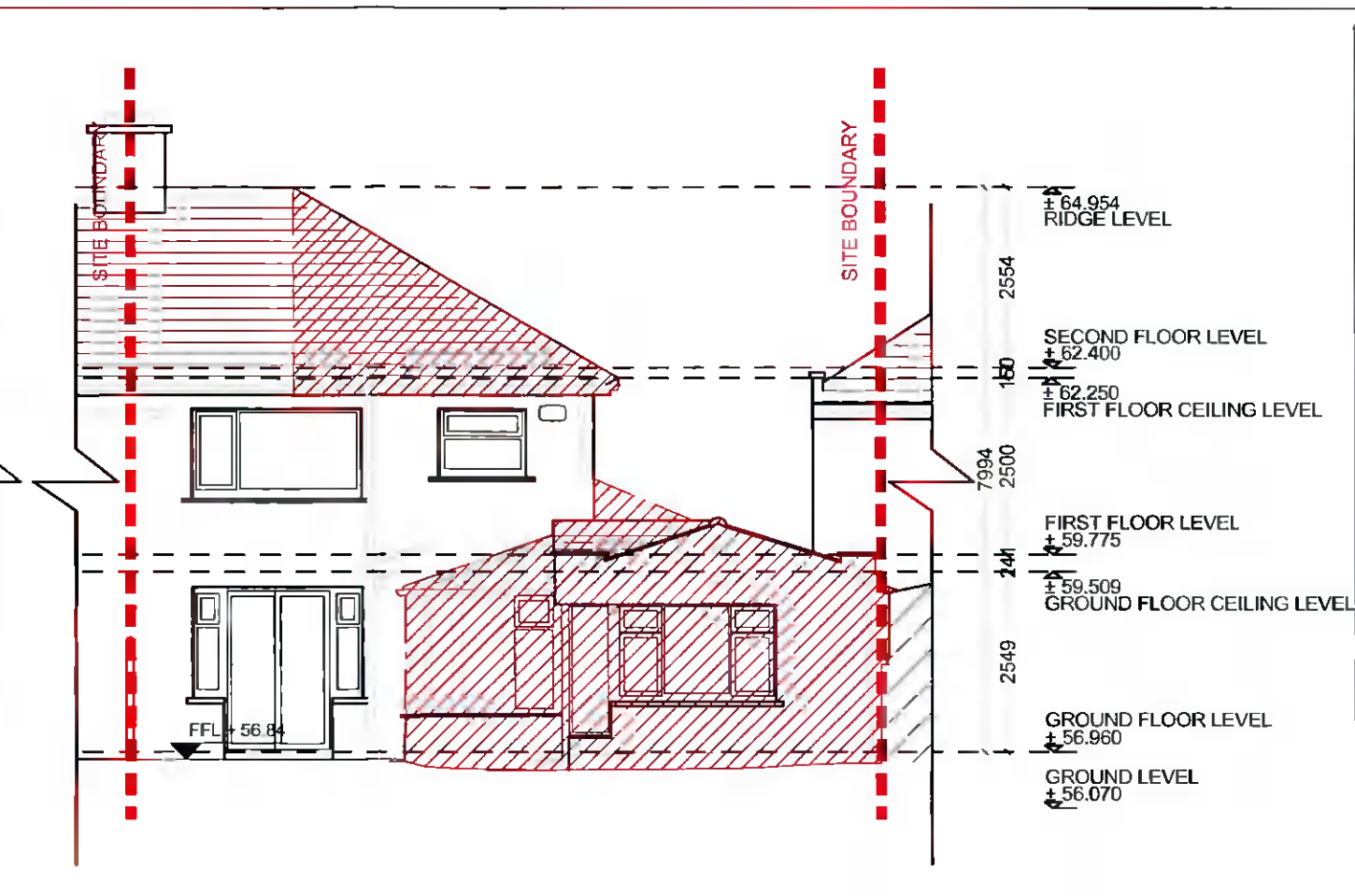

EXISTING / DEMOLITION EAST ELEVATION

1:100

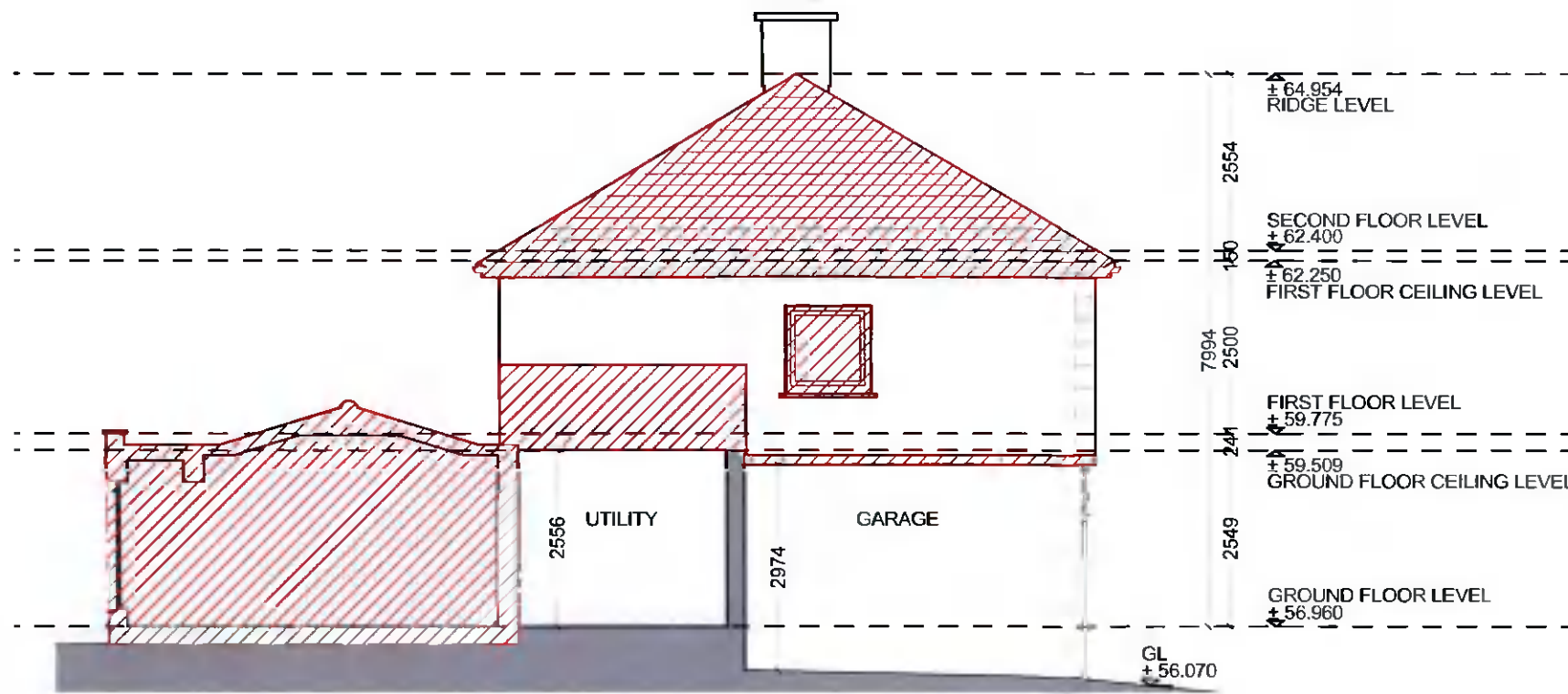

EXISTING / DEMOLITION SECTION C-C

1:100

NOTES:

EXISTING BUILDING	
EXISTING STRUCTURE TO BE RETAINED	
EXISTING STRUCTURE TO BE DEMOLISHED	
SITE BOUNDARY	
HEDGING	

NO.	DATE	DRN	NOTES

DO NOT SCALE FROM THIS DRAWING. ALL DIMENSIONS SHALL BE TAKEN FROM THE ORIGINAL DRAWING. THIS DRAWING IS THE PROPERTY OF CDP ARCHITECTURE. THIS DRAWING IS COPYRIGHT © 2022 BY CDP ARCHITECTURE.

CDP Architecture
 4 The Mill, Main Street, Lucan Village, Co. Dublin, K78 Y9R8
 T: 01 8214499
 E: info@cdparchitecture.com
 www.cdp-architecture.com

PLANNING

JOB	DATE
PROPOSED EXTENSION AT NO. 53 BUTTERFIELD CLOSE EXTENSION RATHFARNHAM, DUBLIN 14	APRIL 2022
CLIENT	DRN
ROISIN & CHRIS CADDEN	KB
DRAWING TITLE	SCALE
EXISTING / DEMOLITION WEST & EAST ELEVATIONS SECTION C-C	1:100 @ A3
JOB NUMBER	SCALE
2021_149	1:100 @ A3
DRAWING NUMBER	DATE
3 1 103	APRIL 2022
REVISION	DRN
	KB