

PREFAB 01

REAR OF HOUSES- CASTLEPARK

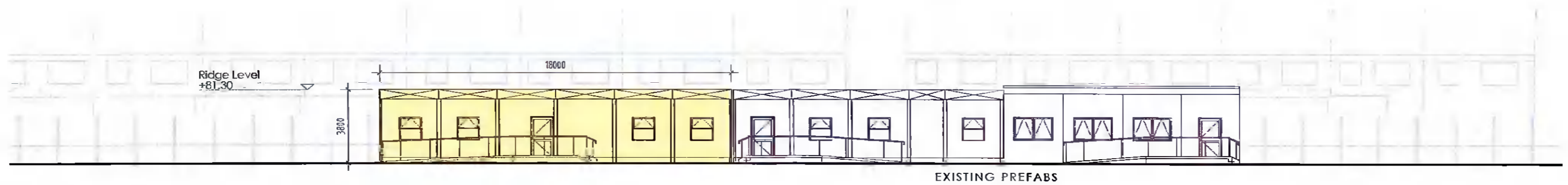

PL 007 Proposed Contiguous Front Elevation A - North West
Scale 1:200@A3

EXISTING SENIOR SCHOOL

EXISTING PREFABS

18000

EXISTING JUNIOR SCHOOL

Ridge Level +81.30

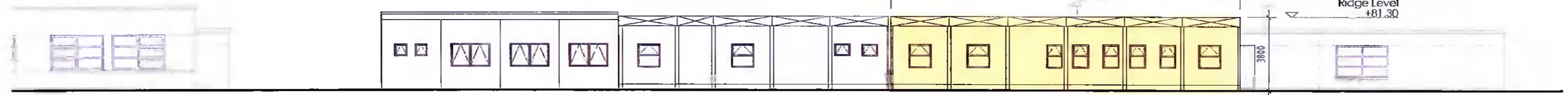

PL 007 Proposed Contiguous Rear Elevation C - South East
Scale 1:200@A3

CASTLEPARK HOUSES

Ridge Level +81.30

6480

EXISTING SENIOR SCHOOL

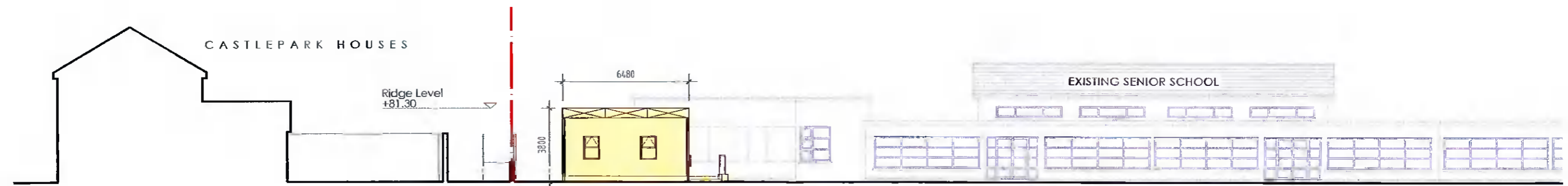

PL 007 Proposed Contiguous Side Elevation B - North East
Scale 1:200@A3



PROPOSED PREFABS

SITE BOUNDARY

NOTES	Rev:	Date:	Note:	Initial:	QBB	BLOOMFIELD HOUSE, BLOOMFIELD AVENUE, DUBLIN D08 WT10 t: 01 473 8784 f: 01 415 0663 e: info@qbbarchitects.ie	QUINN BARNWALL BUGGY architects, interior designers, planning consultants
1. Copyright reserved.	A	24.03.2022	Issued for Planning	CT		Project: Temporary Accommodation to Scoil Aonghusa Campus, Balrothery, Dublin 24 Client: Board of Management Scoil Aonghusa	Drawing: Proposed Contiguous Elevations Prefab 01 Job No: 2910 Drawn: CT Status: Planning Dwg No: 2910-PL-007-A Scale: 1:200 @ A3 Date: 24.03.2022
2. Work to figured dimensions only. Do not scale drawing.							
3. The Contractor is responsible for checking all levels and dimensions on site and shall refer all discrepancies to the Architect.							
4. All Proprietary items / sizes / components / fittings shall be fixed in strict accordance with the Manufacturers Instructions.							
5. It will be the obligation of the Contractor to ensure that the whole of the works comply with the Current Building Regulations.							
6. Contractor shall ensure that all materials specified and/or used under the Contract are fit for the purpose for which they will be used.							
7. Any variations to this drawing, or other instructions, agreed verbally by the Architect shall be confirmed in writing by the Contractor within 7 days.							