

PREFAB 02

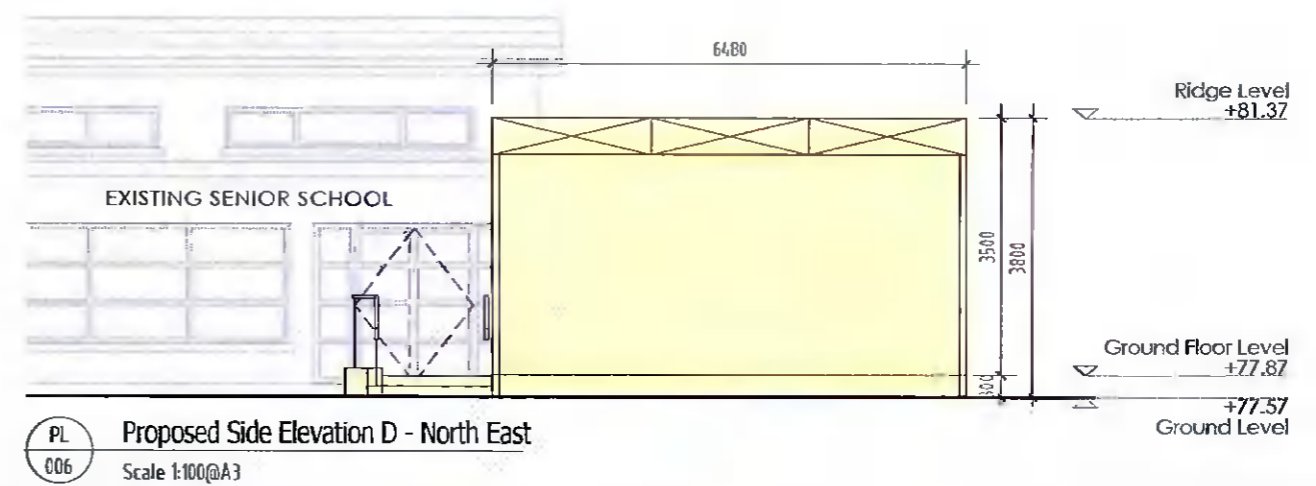
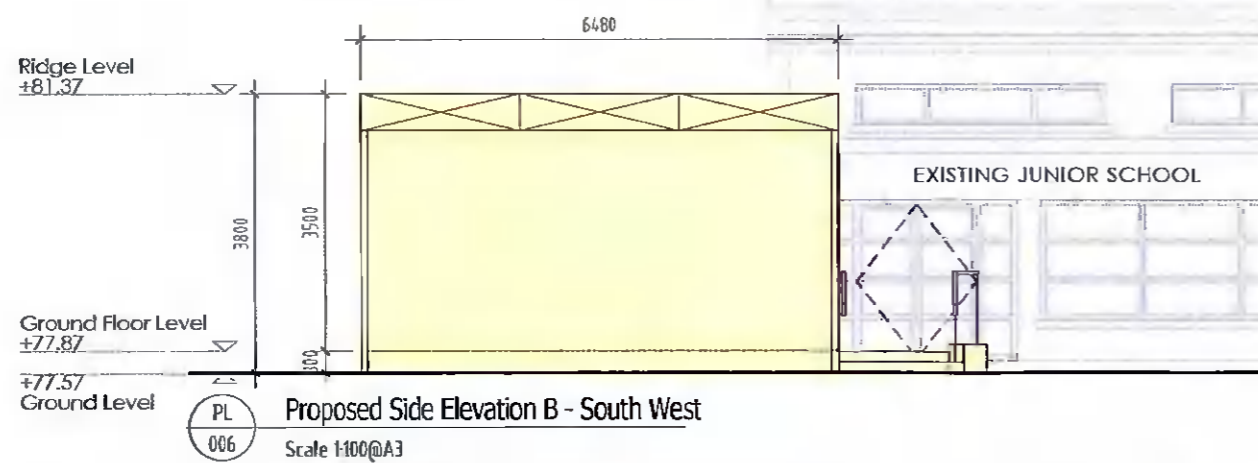
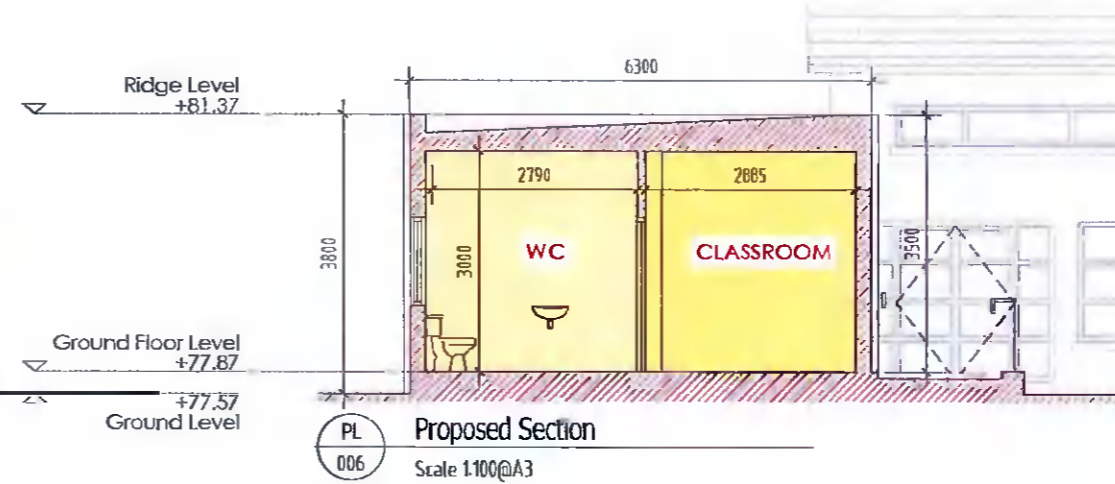
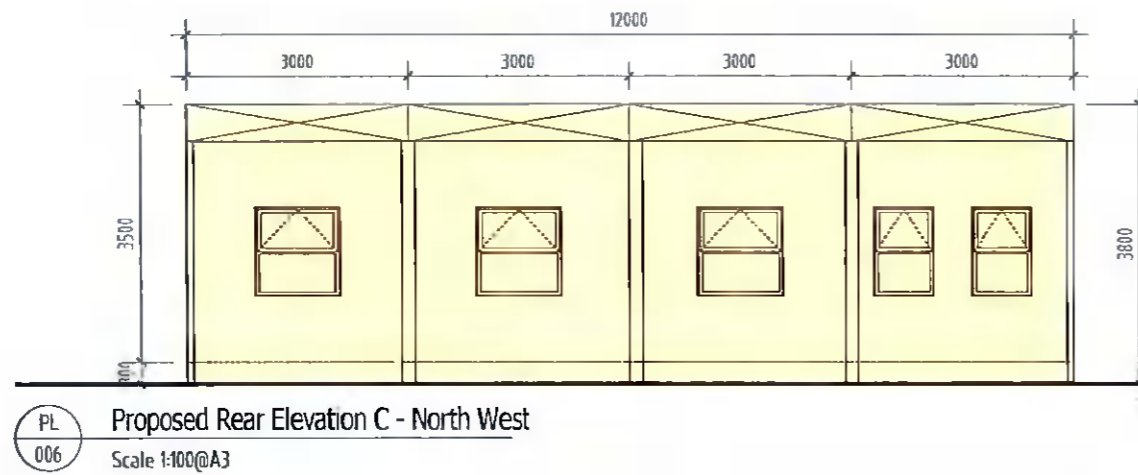
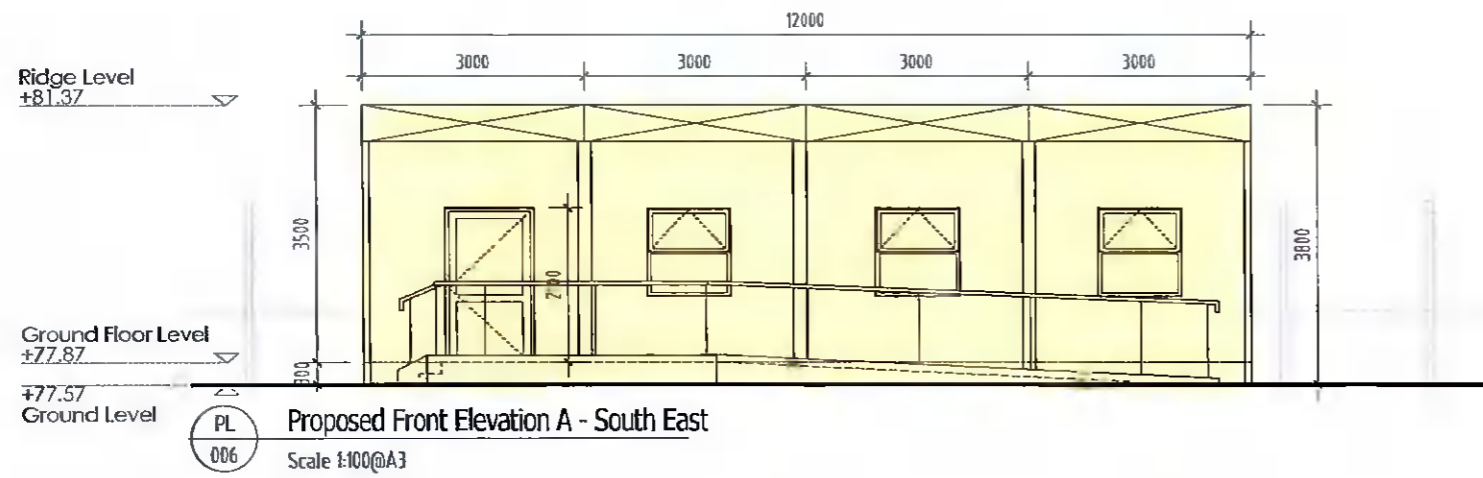

PROPOSED PREFABS

SITE BOUNDARY

NOTES	Rev:	Date:	Note:	Initial:
1. Copyright reserved.	A	24.03.2022	Issued for Planning	CT
2. Work to figured dimensions only. Do not scale drawing.				
3. The Contractor is responsible for checking all levels and dimensions on site and shall refer all discrepancies to the Architect.				
4. All Proprietary Items / sizes / components / fittings shall be fixed in strict accordance with the Manufacturers Instructions.				
5. It will be the obligation of the Contractor to ensure that the whole of the works comply with the Current Building Regulations.				
6. Contractor shall ensure that all materials specified and/or used under the Contract are fit for the purpose for which they will be used				
7. Any variations to this drawing, or other instructions, agreed verbally by the Architect shall be confirmed in writing by the Contractor within 7 days.				

QBB
BLOOMFIELD HOUSE, BLOOMFIELD AVENUE, DUBLIN D08 WT10
t: 01 473 8784 f: 01 415 0683 e: info@qbbarchitects.ie

Project: Temporary Accommodation to Scoil Aonghusa Campus, Balrothery, Dublin 24

Client: Board of Management Scoil Aonghusa

QUINN BARNWALL BUGGY
architecture conservation planning consultancy

Drawing: Proposed Elevation & Section - Prefab 02

Job No: 2910 **Dwg No:** 2910-PL-006-A

Drawn: CT **Scale:** 1:100 @ A3

Status: Planning **Date:** 24.03.2022