

PREFAB 02

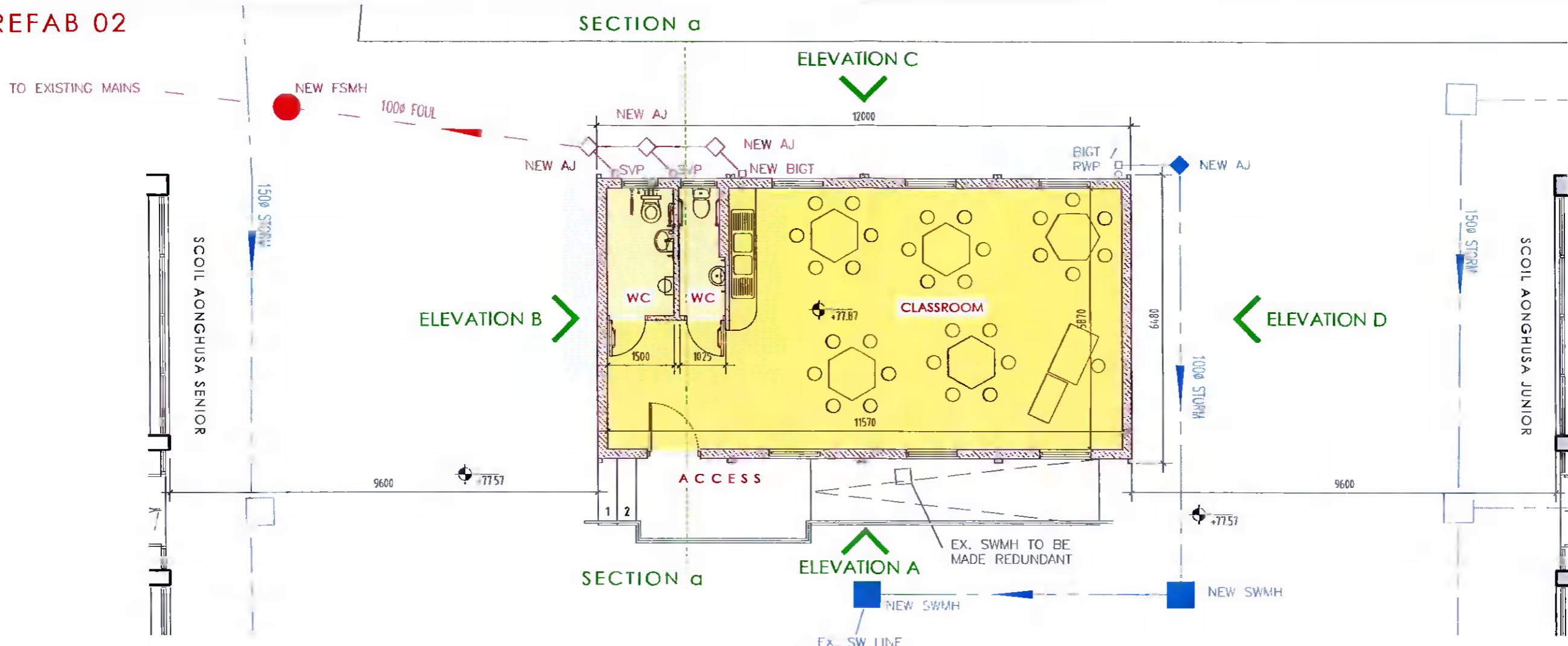

PL 004 Ground Floor Plan - Proposed
Scale 1:100@A3

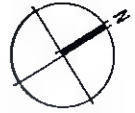
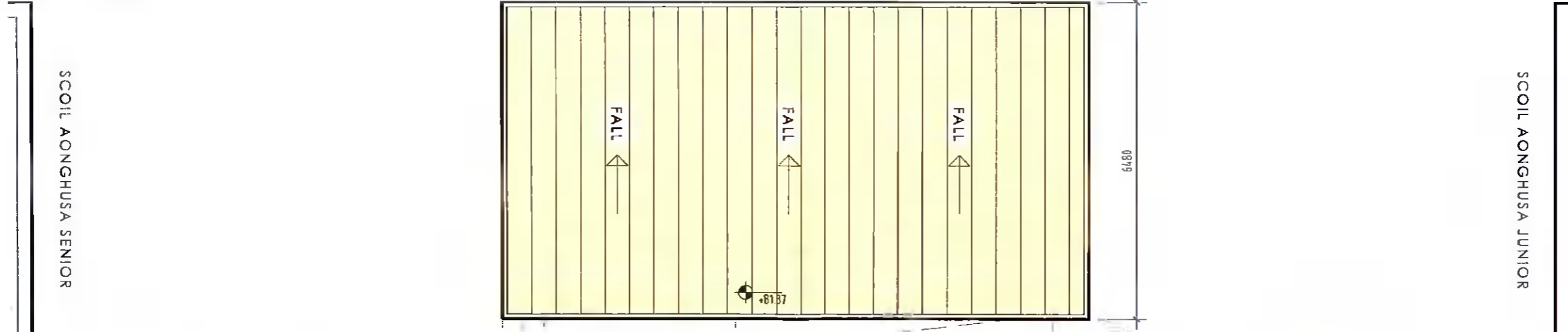

PL 004 Roof Plan - Proposed
Scale 1:100@A3



PROPOSED PREFABS
--- EXISTING FOUL WATER DRAINAGE -●- PROPOSED FOUL WATER DRAINAGE --- SITE BOUNDARY
--- EXISTING SURFACE WATER DRAINAGE -■- PROPOSED SURFACE WATER DRAINAGE

SITE AREA: 16,879M²
1.688 HA / 4.17 AC

| NOTES | | | |
|-------|--|----------|---------------------|
| 1. | Copyright reserved. | Rev: | A |
| 2. | Work to figured dimensions only. Do not scale drawing. | Date: | 24.03.2022 |
| 3. | The Contractor is responsible for checking all levels and dimensions on site and shall refer all discrepancies to the Architect. | Note: | Issued for Planning |
| 4. | All Proprietary Items / sizes / components / fittings shall be fixed in strict accordance with the Manufacturers Instructions. | Initial: | CT |
| 5. | It will be the obligation of the Contractor to ensure that the whole of the works comply with the Current Building Regulations. | | |
| 6. | Contractor shall ensure that all materials specified and/or used under the Contract are fit for the purpose for which they will be used. | | |
| 7. | Any variations to this drawing, or other instructions, agreed verbally by the Architect shall be confirmed in writing by the Contractor within 7 days. | | |

planning

| | | | |
|---|--|--|--------------------------|
| BLOOMFIELD HOUSE, BLOOMFIELD AVENUE, DUBLIN D08 WT10 t: 01 473 8784 f: 01 415 0683 e: info@qbbarchitects.ie | | QUINN BARNWALL BUGGY architects: ire conservation planning consultancy | |
| Project: Temporary Accommodation to Scoil Aonghusa Campus, Ballyrothery, Dublin 24 | Drawing: Proposed Plans - Prefab 02 | | |
| Client: Board of Management Scoil Aonghusa | Job No: 2910 | Dwg No: 2910-PL-004-A | Scale: 1:100 @ A3 |
| | Drawn: CT | Status: Planning | Date: 24.03.2022 |