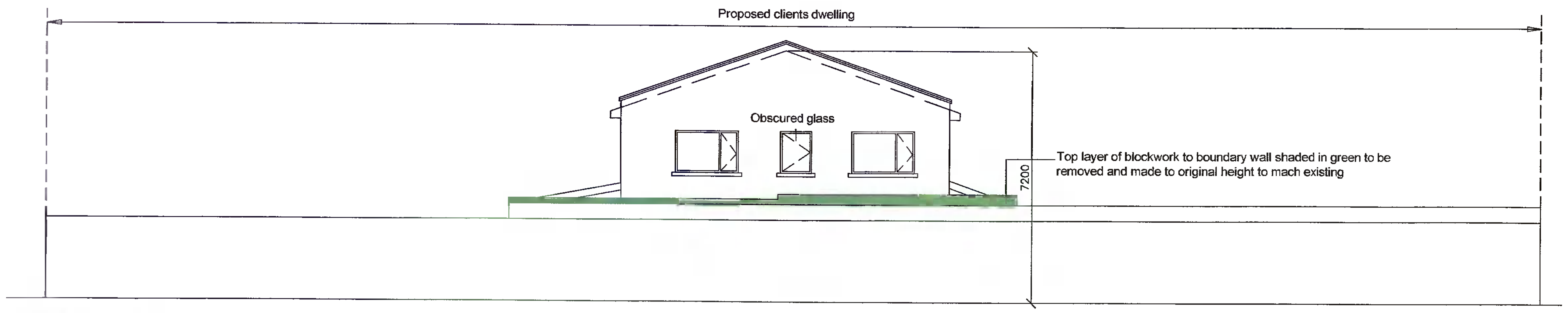

PROPOSED SOUTH (Gable)
ELEVATION (1:100) - showing changes to boundary wall

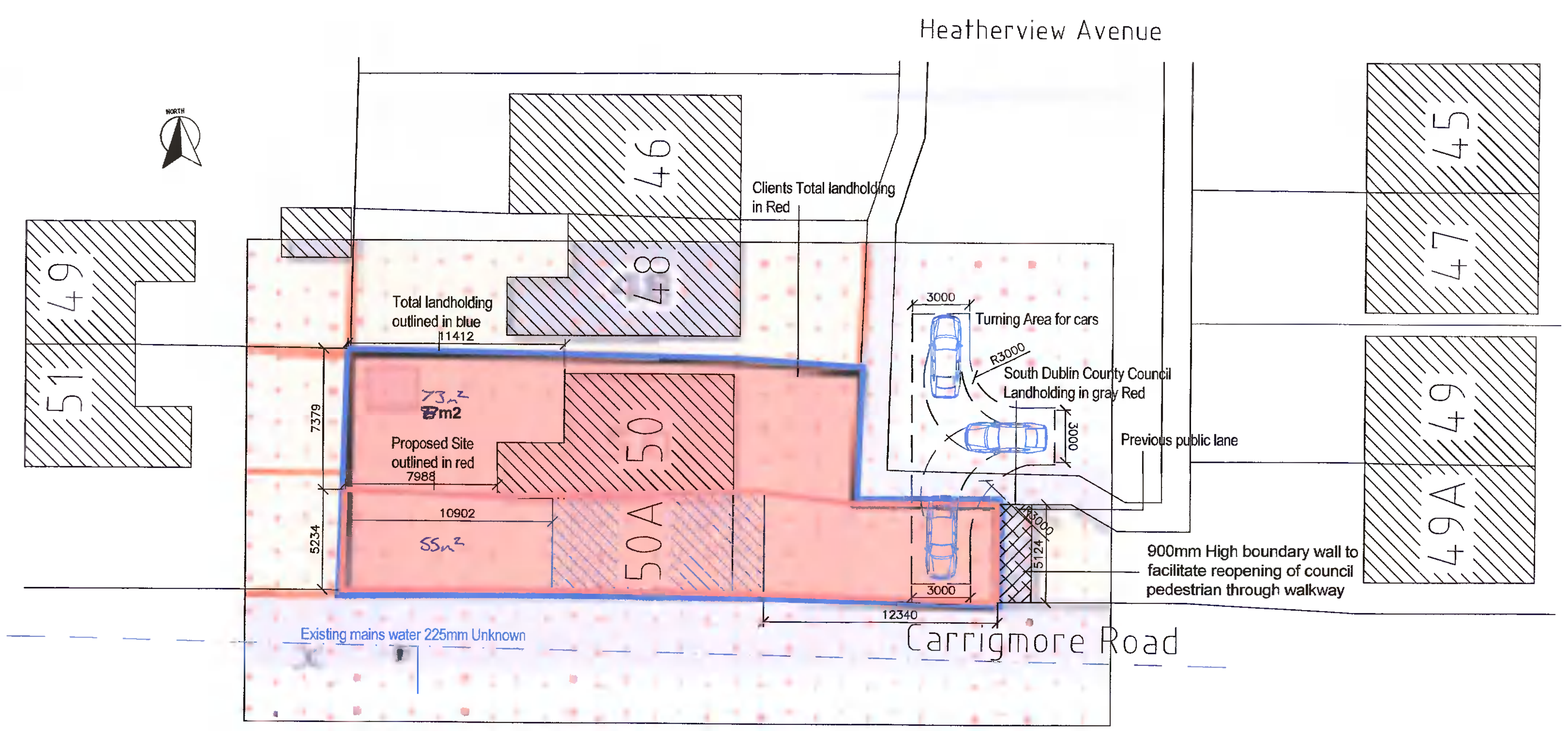

PROPOSED PLAN FOR TURNING AREA (1:200) - 173m2
- Land holding in red from land direct

PROJECT	CLIENT/LOCATION
New dwelling to gable of existing dwelling.	Trevor and Natalie Wilde 50 Heatherview Avenue, Tallaght, Dublin 24

REV	AMENDMENT	DATE	INT.	REV	AMENDMENT	DATE	INT.	REV	AMENDMENT	DATE	INT.	REV	AMENDMENT	DATE	INT.
													Proposed vehicle entrance turning area, Part of boundary wall to be removed indicated,Clients landholding indicated.		

DRAWING TITLE: Proposed Elevation showing changes to boundary wall, Proposed Plan for turning area.

SCALE: 1:100,1:200.
DATE: April 2022
STAGE: PLANNING
DRAWN BY: R.A
CHECKED: R.O.B.

BELL ASSOCIATES
Design ,Planning & Building Consultants
Executive House, Whitestown Road, Rush, Co. Dublin.
E-mail: bellassociates@eircom.net
01-8430267 | 087-2371984
www.bellassociates.ie

DRAWING NUMBER: 53-36-03-A
REV.

DO NOT SCALE THIS DRAWING. ONLY STATED DIMENSIONS TO BE USED. ANY DISCREPENCIES TO BE IMMEDIATELY NOTIFIED TO ARCHITECT. ALL DIMENSIONS TO BE CHECKED ON SITE. THIS DRAWING IS PROTECTED BY COPYRIGHT.