

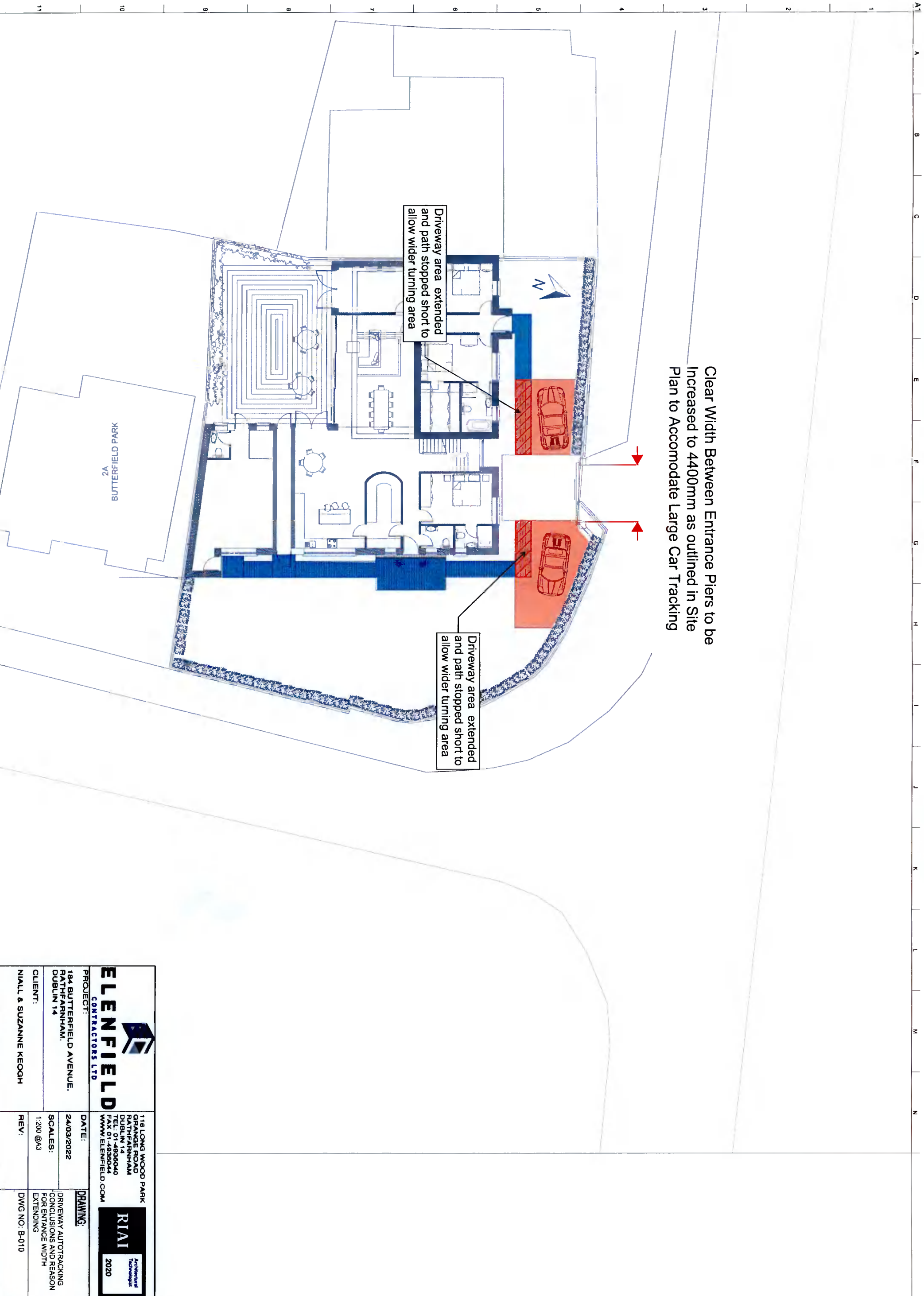

Clear Width Between Entrance Piers to be Increased to 4400mm as outlined in Site Plan to Accommodate Large Car Tracking



| | | | |
|--|----------------------|---|--|
|  ELENFIELD CONTRACTORS LTD | | 118 LONG WOOD PARK SPANISH ROAD RATHFARNHAM DUBLIN 14 TEL: 01-4939040 FAX: 01-4939044 WWW.ELENFIELD.COM | |
| PROJECT: 184 BUTTERFIELD AVENUE, RATHFARNHAM, DUBLIN 14 | DATE: 24/03/2022 | DRAWING: DRIVEWAY AUTOTRACKING CONCLUSIONS AND REASON FOR ENTRANCE WIDTH EXTENDING | |
| CLIENT: NIALL & SUZANNE KEOGH | SCALES: 1:200 @A3 | REV: DWG NO: B-010 | |



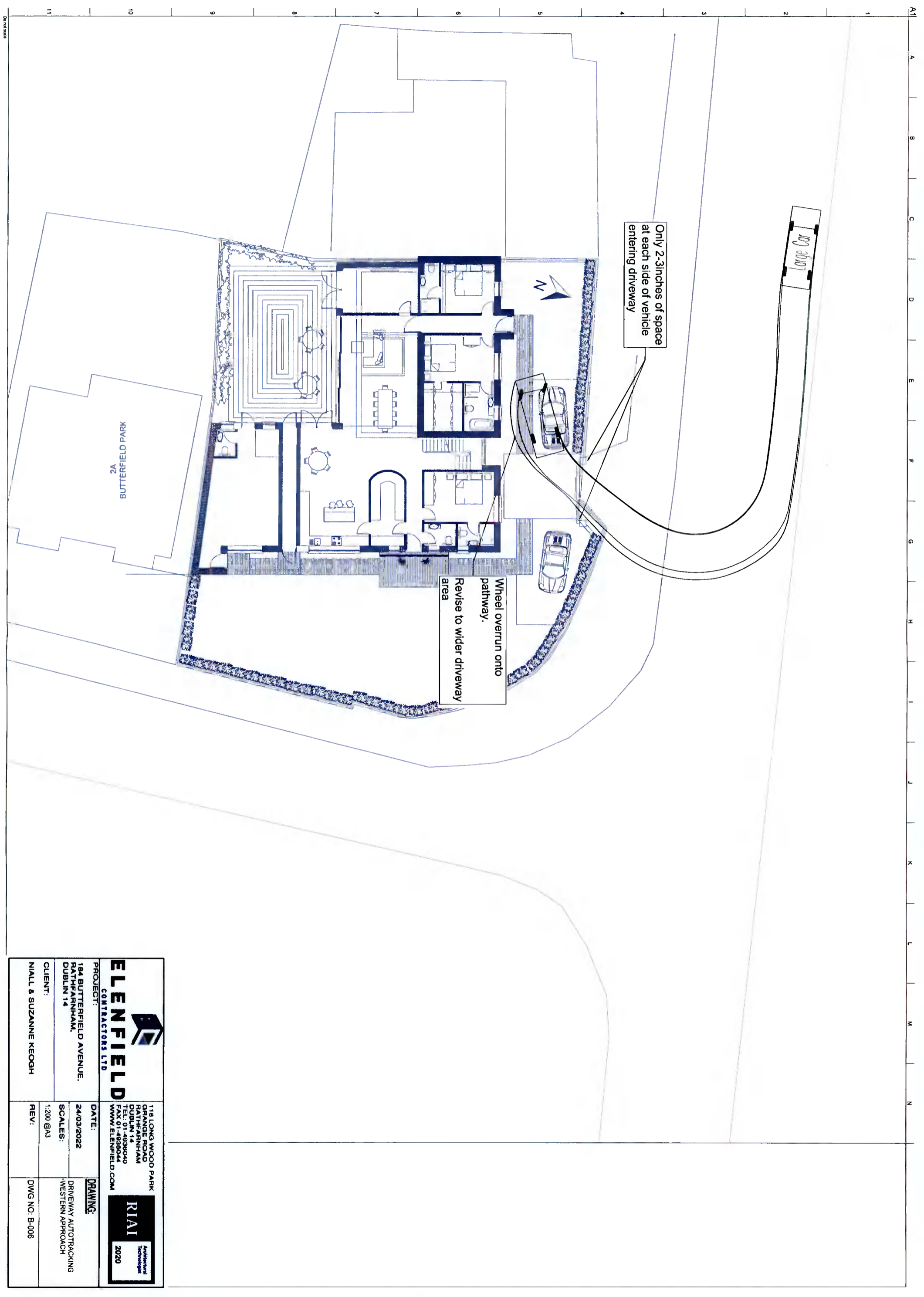



ELENFIELD
CONTRACTORS LTD

118 LONG WOOD PARK
GRANGE ROAD
RATHFARNHAM
DUBLIN 14
TEL: 01-4936040
FAX 01-4936044
WWW.ELENFIELD.COM

RIAI
Architectural
Technologist
2020

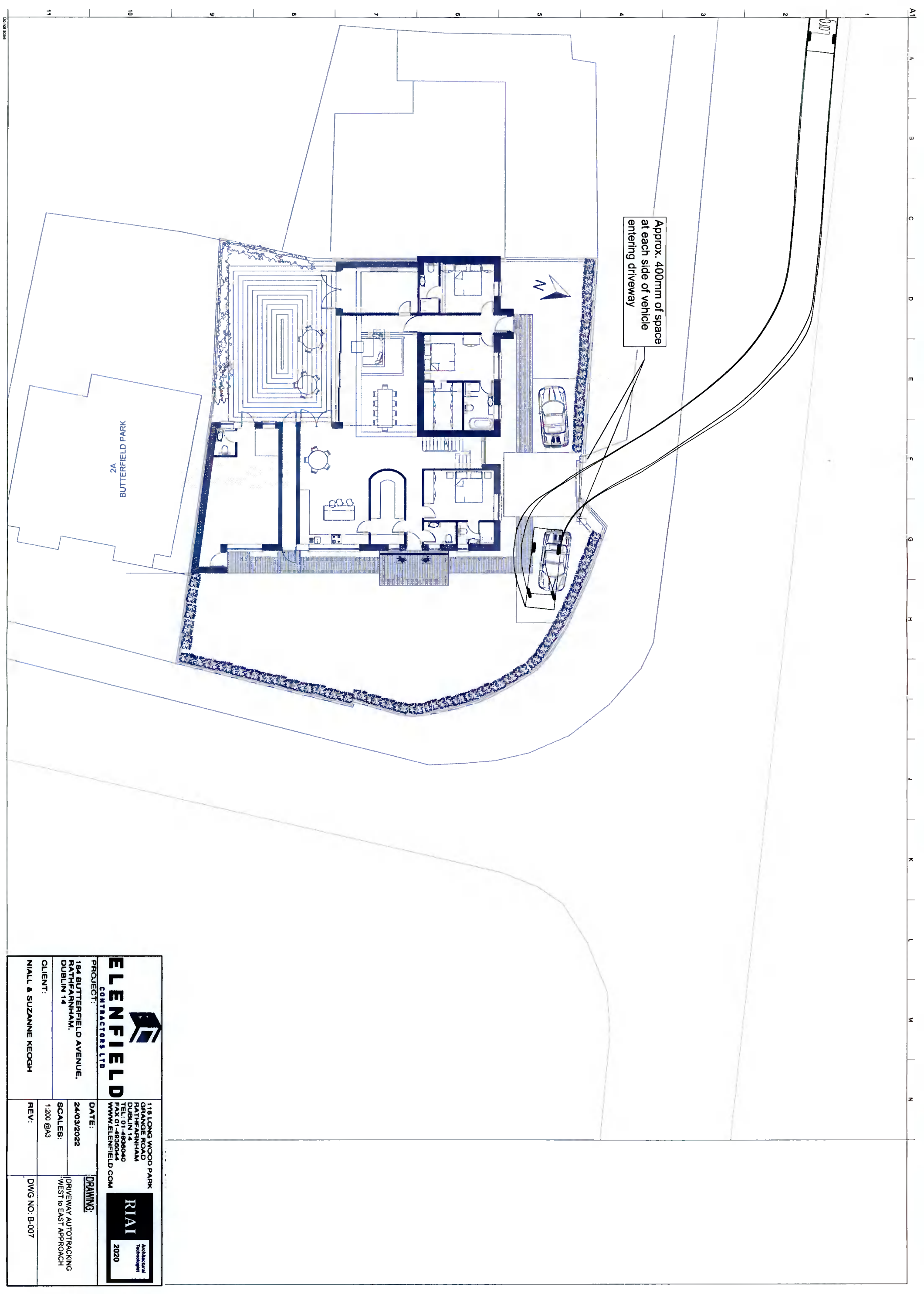
| | | |
|---|-----------------------------|--|
| PROJECT: 184 BUTTERFIELD AVENUE, RATHFARNHAM, DUBLIN 14 | DATE: 24/03/2022 | DRAWING: DRIVEWAY AUTOTRACKING WESTERN APPROACH |
| CLIENT: NIALL & SUZANNE KEOGH | SCALES: 1:200 @A3 | DWG NO.: B-006 |
| REV: | | |



| | | | |
|--|-----------------------------|--|----------------------|
|  ELENFIELD CONTRACTORS LTD | | 118 LONG WOOD PARK GRANAGE ROAD DUBLIN 14 TEL: 01-4836040 FAX: 01-4836044 WWW.ELENFIELD.COM | |
| PROJECT: 184 BUTTERFIELD AVENUE, RATHFARNHAM, DUBLIN 14 | DATE: 24/03/2022 | DRAWING: DRIVEWAY AUTORACKING WEST to EAST APPROACH | |
| CLIENT: NIALL & SUZANNE KEOGH | SCALES: 1:200 @A3 | REV: | DWG NO: B-007 |
| | |  Registered Technicians 2020 | |

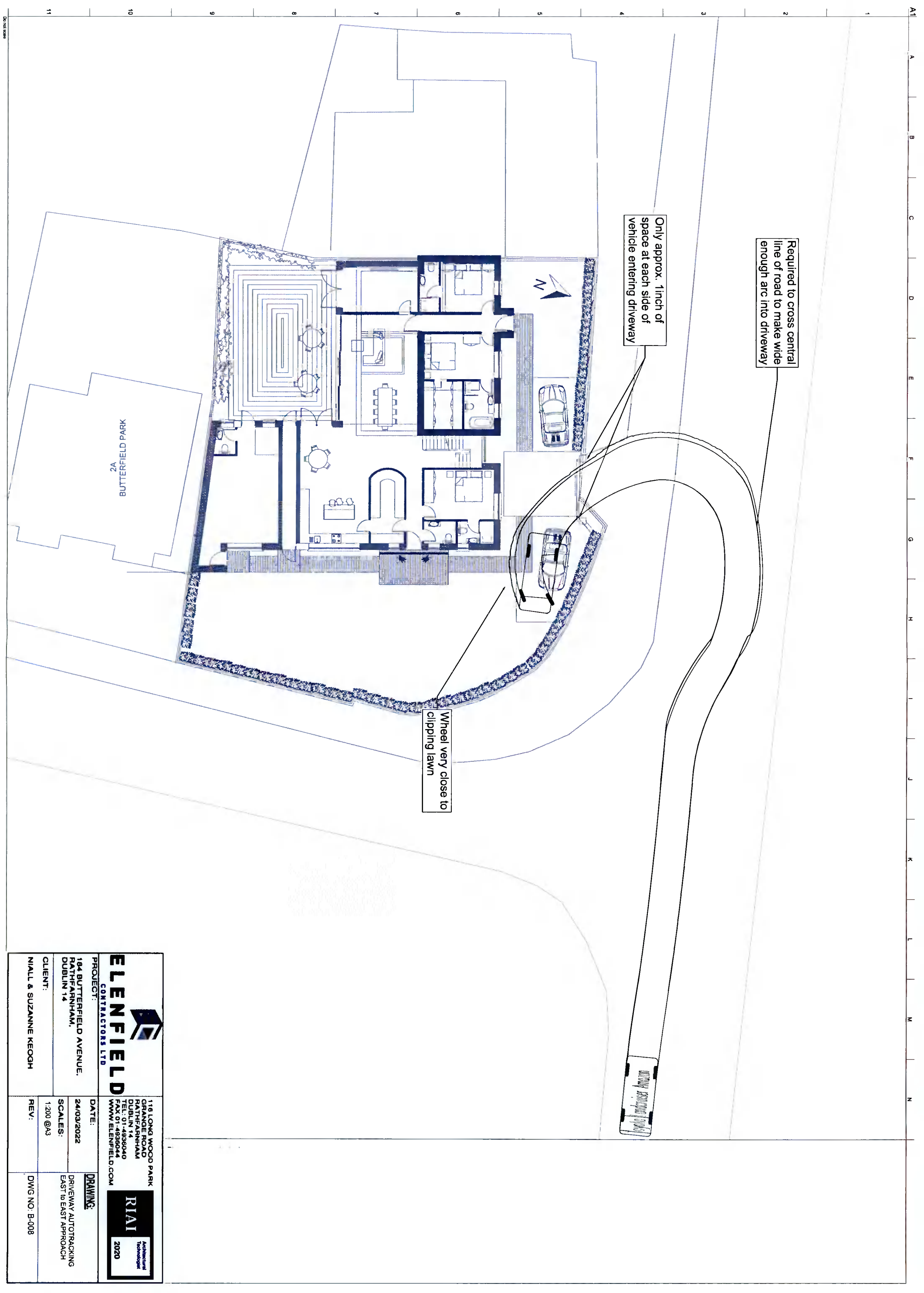

| | | | |
|--|-----------------------------|--|----------------------|
|  ELENFIELD CONTRACTORS LTD | | 18 LONG WOOD PARK RATHFARNHAM DUBLIN 14 TEL: 01-4939040 FAX: 01-4939044 WWW.ELENFIELD.COM | |
| PROJECT: 184 BUTTERFIELD AVENUE, RATHFARNHAM, DUBLIN 14 | DATE: 24/03/2022 | DRAWING: DRIVEWAY AUTOBACKING EAST to EAST APPROACH | |
| CLIENT: NIALL & SUZANNE KEOGH | SCALES: 1:200 @A3 | REV: | DWG NO: B-008 |



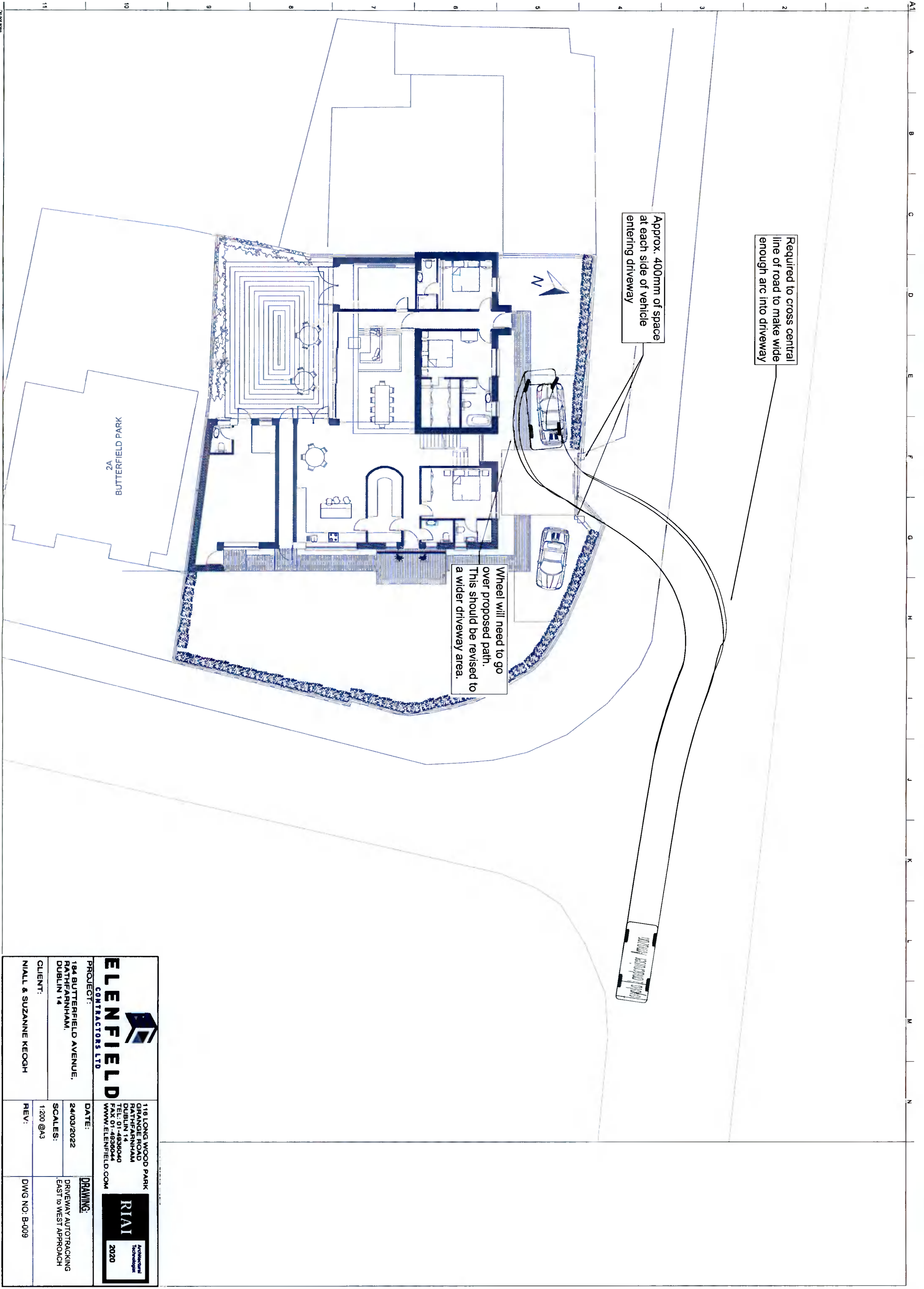

Required to cross central line of road to make wide enough arc into driveway

Approx. 400mm of space at each side of vehicle entering driveway

Wheel will need to go over proposed path. This should be revised to a wider driveway area.

BUTTERFIELD PARK
2A

| | | | |
|---|--|---|--|
|  <p>ELENFIELD CONTRACTORS LTD</p> | | <p>118 LONG WOOD PARK GRANGE ROAD DUBLIN 14 TEL: 01-4836040 FAX: 01-4836044 WWW.ELENFIELD.COM</p> | |
| <p>PROJECT: 184 BUTTERFIELD AVENUE, RATHFARNHAM, DUBLIN 14</p> | | <p>DATE: 24/03/2022</p> | |
| <p>CLIENT: NIALL & SUZANNE KEOGH</p> | | <p>SCALES: 1:200 @A3</p> | |
| | | <p>DRAWING: DRIVEWAY AUTOTRACKING EAST TO WEST APPROACH</p> | |
| | | <p>REV: _____</p> | |
| | | <p>DWG NO: B-009</p> | |



RIAI
Architectural
Technicians
2020