

NOTES

1. THIS DRAWING IS TO BE READ IN CONJUNCTION WITH ALL ENGINEERS & ARCHITECT'S DRAWINGS. DIMENSIONS OF ONLY (NOT SCALING) TO BE USED WHERE A CONFLICT OF INFORMATION EXISTS OR IF IN ANY DOUBT - ASK.
2. CONSULTANTS TO BE INFORMED IMMEDIATELY OF ANY DISCREPANCIES BEFORE WORK PROCEEDS.

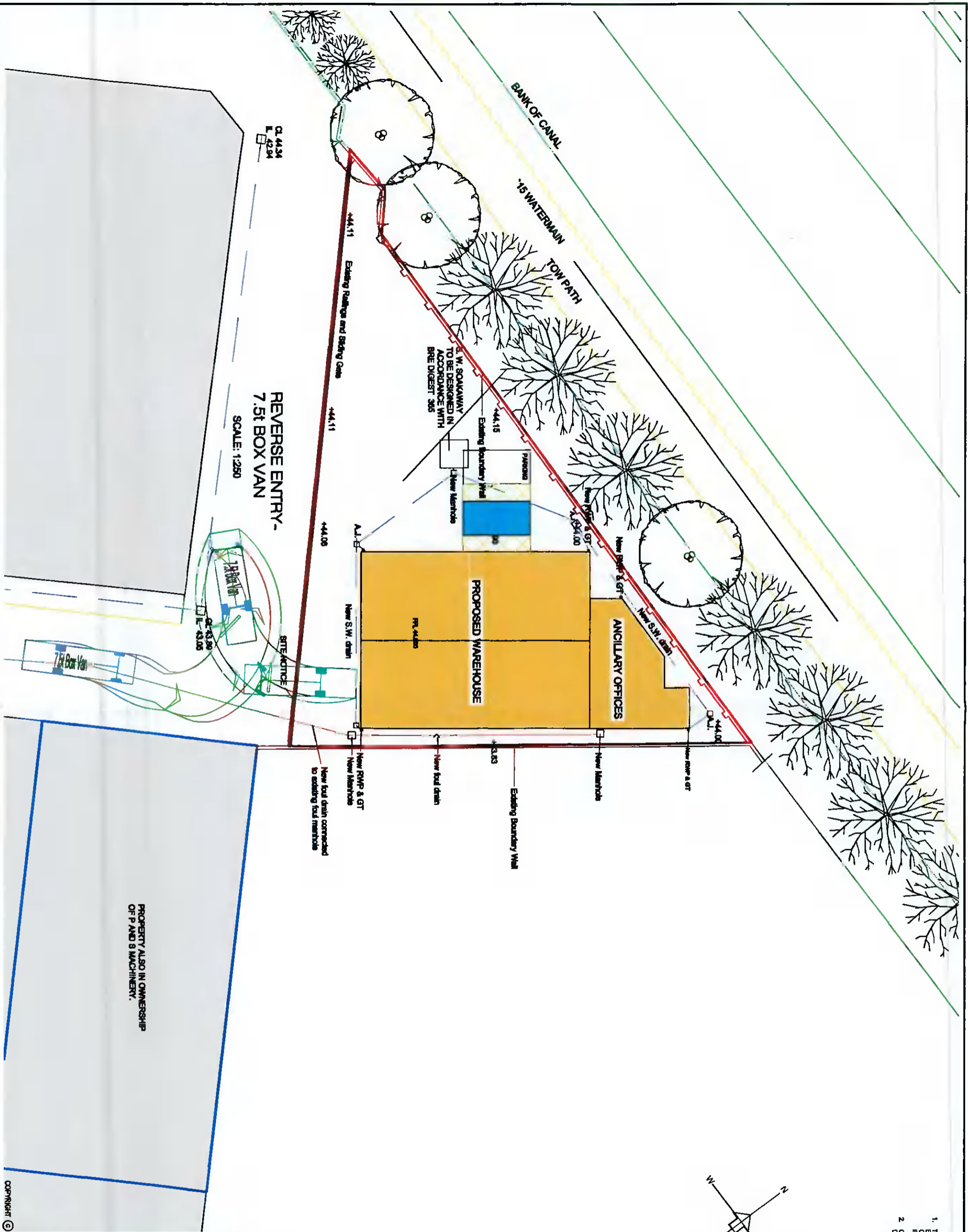
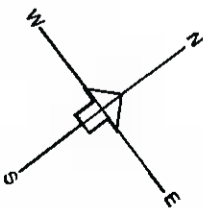

PROPERTY ALSO IN OWNERSHIP
OF P AND S MACHINERY.

R.T.L.
as per plan

| REV. | DESCRIPTION | DATE |
|------|-------------|------|
| | | |
| | | |

Roger Cagney
Chartered Civil & Structural Engineer
New York, New York, USA. PHONE: (01) 8320725
128 Ballsbridge Park, Dublin, Ireland. FAX: (01) 8320774
E-mail: Engineers@cagney.ie

ARCHITECT: **J TAYLOR ARCHITECT LTD**

CLIENT: **P & S MACHINERY**

PROJECT: **PROPOSED WAREHOUSE ON SITE BLUEBELL AVENUE, BLUEBELL IND. ESTATE DUBLIN 12**

DRAWING TITLE: **AUTOTRACK ASSESSMENT - REVERSE ENTRY - 7.5t BOX VAN**

| | | | |
|------------|------|-------|------------|
| DRAWN BY | C.B. | SCALE | A3 @ 1:250 |
| CHECKED BY | R.C. | DATE | 08.04.22 |

DRW. NO. **22/2061/05**

COPYRIGHT ©