

GENERAL NOTES:  
 \*\* Do not scale from the drawings  
 \*\* Use figured dimensions only  
 © This drawing is copyright. No part of this document may be reproduced or transmitted in any form or stored in any retrieval system from the copyright holder, except as agreed for use on a project, for which the document was originally issued.

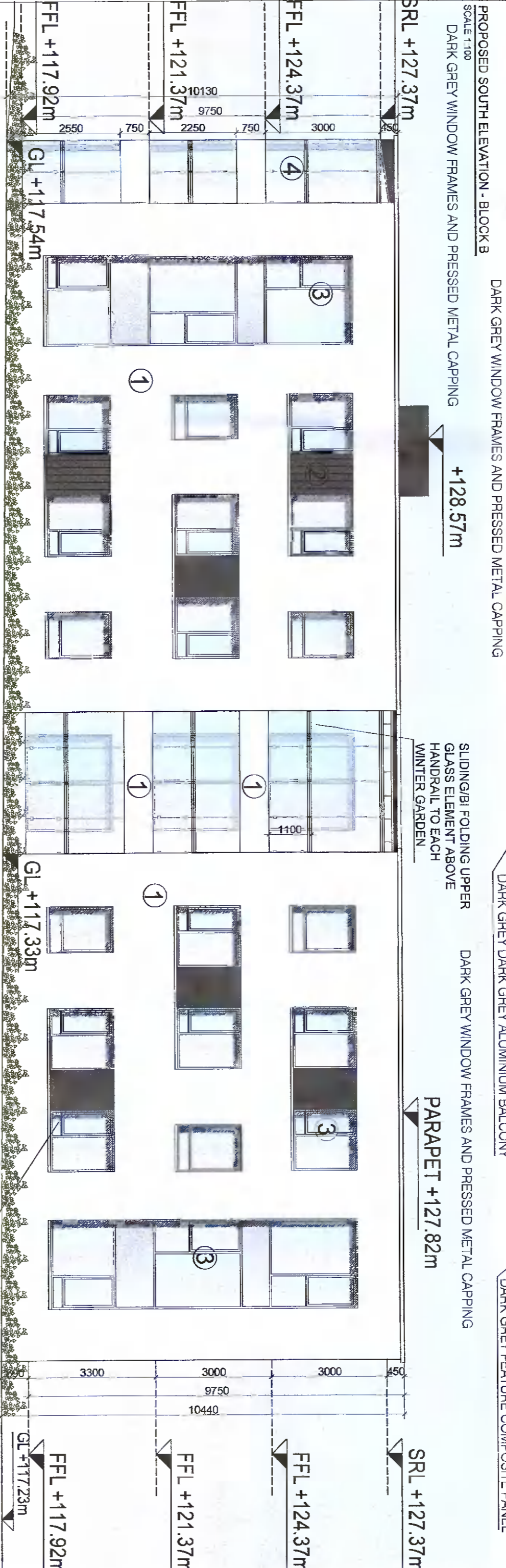

- MATERIAL SCHEDULE**
- ① White Render
  - ② Feature Composite Dark Grey Cladding Panel
  - ③ Glazed windows - Achieve 34db
  - ④ Glass Balustrade
  - ⑤ Opaque Glazing - Achieve 34db
  - ⑥ Metal Cladding
- NOTE: ALL MATERIALS TO BE AGREED BY WAY OF COMPLIANCE TO PLANNING PERMISSION

**DCWNEY** 25 Marrow Street, Dublin 1, D01 Y220  
 CLIENT: LORAT TRADING LTD  
 PROPOSED OPERATIONAL PROJECT: CHANN STREET, RATHCOOLE CO. DUBLIN  
 DWG TITLE: PROPOSED ELEVATIONS-BLOCK B

DATE: 17/12/21  
 DRAWN BY: PC-235

SCALE: 1:100  
 PROJECT NO: 4894/03

**RIAI** Registered Architect  
 No. 1100