

© 2022 DCWNEY
 This drawing is copyright. No part of this document may be reproduced, stored in a retrieval system, or transmitted in any form or by any means, electronic, mechanical, photocopying, recording, or by any information storage and retrieval system, without the prior written permission of DCWNEY. All rights reserved.

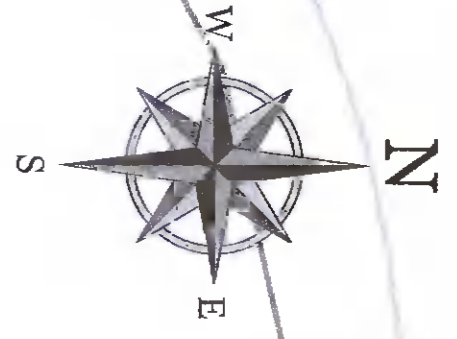

MAIN STREET
 C e a r d a n n
 C h o l d e r s t r e e t
 F o l l e t t s t r e e t

0.66

0.36

0.24

Catholic Church Of The Holy Family

STREET

Car Park

R e c o r d
 C h o l d e r s t r e e t

LEGEND:

SITE OUTLINED RED (0.97 Hectares/5700 m ² /1.40 Acres)	
EXISTING FOOTPRINT OF COTTAGES	189 m ²
EXISTING FOOTPRINT OF COMMERCIAL (PUBLIC HOUSE+STRUCTURES)	780 m ²
EXISTING SITE ACCESSES	▲

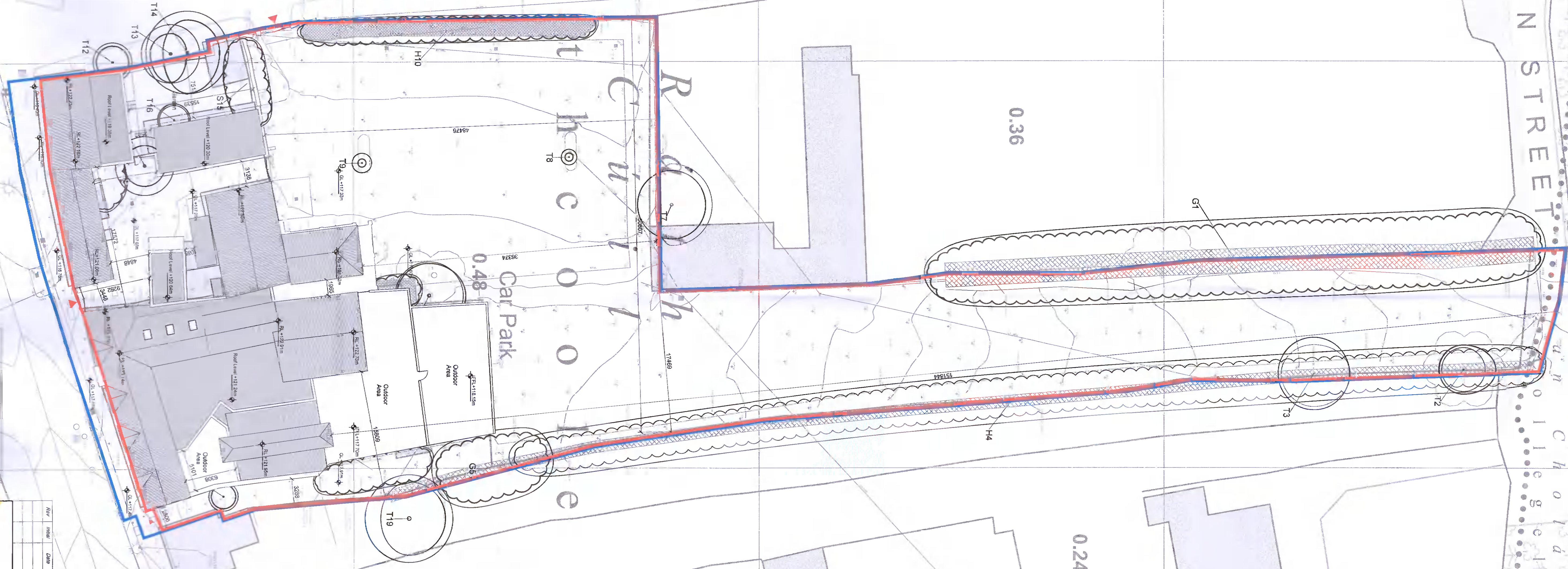

EXISTING SITE LAYOUT PLAN
 SCALE: 1:250

CV1450180415
 Ordnance Survey Ireland/Government of Ireland
 1:25000
 3886-19

DCWNEY 2017
 2017
 2017
 2017

PLANNING

CLIENT	LOCAL TRADING LTD
PROJECT	PROPOSED DEVELOPMENT OF MAIN STREET, BATHOOD & CO DUBLIN
DWG TITLE	EXISTING SITE LAYOUT PLAN

DATE	18/02/2022
BY	MM
CHECKED BY	MM
DATE	17/12/21
REVISION	PL-002

RMAI 2022