

In response to point 1B, the internal party wall is now retained with a new central opening formed

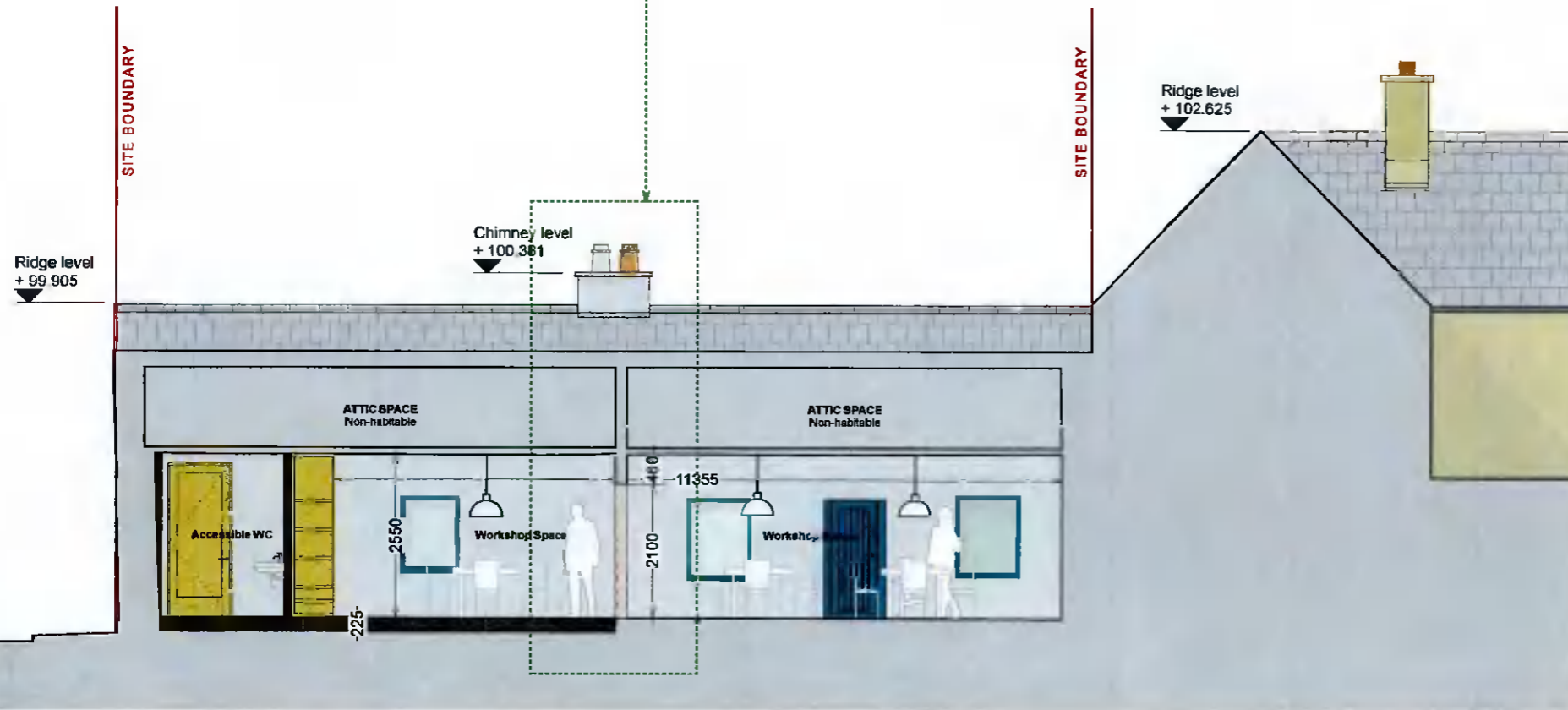

01. Revised Section A-A

Scale 1:100



LAWRENCE & LONG ARCHITECTS

13 FITZWILLIAM SQUARE, DUBLIN 2, IRELAND
WWW.LAWRENCEANDLONG.COM



T: +353 1 8619208
INFO@LAWRENCEANDLONG.COM

FOR FURTHER INFORMATION

DO NOT SCALE FROM THIS DRAWING. ALL DIMENSIONS TO BE TAKEN FROM ARCHITECT'S DRAWINGS. DISCREPANCIES TO BE REFERRED TO THE ARCHITECTS FOR CLARIFICATION. THE COPYRIGHT OF THIS DRAWING REMAINS IN THE ARCHITECTS. THIS DRAWING MAY NOT BE COPIED OR REPRODUCED WITHOUT WRITTEN CONSENT.

ISSUE DATES		STATUS OF DRAWING		CLIENT CONTR.		ENG.		OTHER	
REV.	DATE	PURPOSE	DATE	PURPOSE	CLIENT	CONTR.	ENG.	OTHER	DATE
B.	14.04.22	FOR FURTHER INFO							
A.									
C.									

COMMUNITY DEVELOPMENT
ADDRESS: 519 MAIN STREET, TALLAGHT, DUBLIN 24
DUBLIN VINEYARD CLG

JOB: 2144
SCALE: 1:100 @ A3
DATE: 14.04.2022
DWG: RFI.03

REVISION 0