

In response to point 1B, the internal party wall is now retained with a new central opening formed

In response to point 4, the bin storage has shown with the collection point on Old Bawn Road. The waste volume from the resource centre/wellness centre will be minimal using standard bins stored at the rear of the property out of site from the public plaza with waste collected weekly.

In response to point 3, a new rectangular timber planter is positioned to the right of the main entrance.

In response to point 5, there has been suitable provision made for 3 no. 'Sheffield' bicycle stands at the front of the building. The bicycle stand is the preferred type for its practical use and aesthetics.

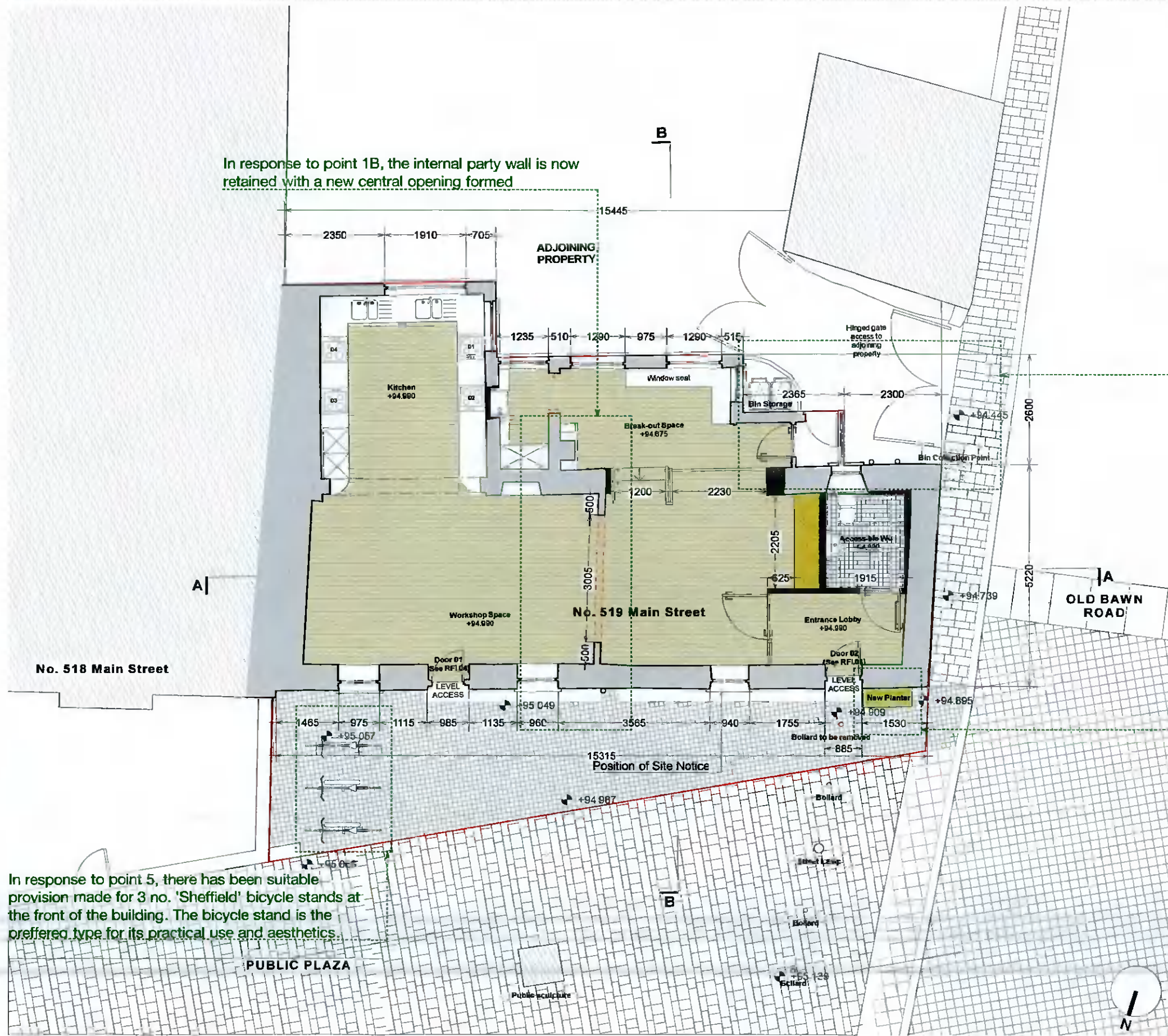

01. Revised Ground floor plan

Scale 1:100



LAWRENCE & LONG ARCHITECTS

13 FITZWILLIAM SQUARE, DUBLIN 2, IRELAND
WWW.LAWRENCEANDLONG.COM



T. +353 1 6619206
INFO@LAWRENCEANDLONG.COM

FOR FURTHER INFORMATION

DO NOT SCALE FROM THIS DRAWING. ALL DIMENSIONS TO BE TAKEN FROM ARCHITECTS DRAWINGS. DISCREPANCIES TO BE REFERRED TO THE ARCHITECTS FOR CLARIFICATION. THE COPYRIGHT OF THIS DRAWING REVERTS TO THE ARCHITECTS. THIS DRAWING MAY NOT BE COPIED OR REPRODUCED WITHOUT WRITTEN CONSENT.

ISSUE DATES

REV	DATE	PURPOSE
B	14.04.22	FOR FURTHER INFO
A		
E		
F		
G		

CLIENT	CONTR	CD	ENG	OTHER	DATE	PURPOSE	CLIENT	CONTR	CD	ENG	OTHER

COMMUNITY DEVELOPMENT

ADDRESS: 519 MAIN STREET, TALLAGHT, DUBLIN 24
DUBLIN VINEYARD CLG

JOB: 2144

SCALE: 1:100 @ A3

DATE: 14.04.2022

DWG: RFI.02

REVISION