

1 Ground Floor Plan
Scale 1:100 or A3

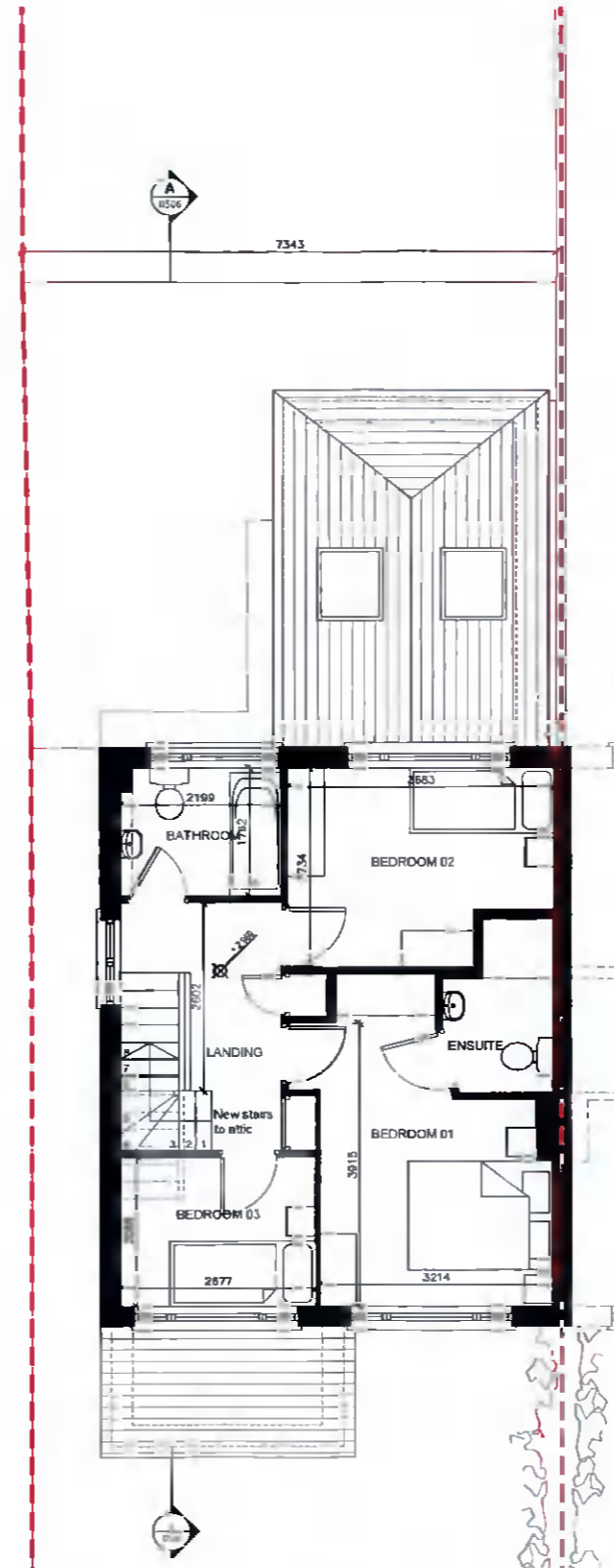
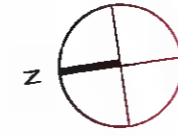

2 Proposed First Floor Plan
Scale 1:100 or A3

LEGEND:

- ① SELECTED METAL CLADDING
- ② SELECTED DOUBLE GLAZED WINDOWS
- ③ SELECTED DOUBLE GLAZED OPAQUE WINDOWS
- ④ SELECTED ROOF TILES TO MATCH EXISTINGS
- ⑤ SELECTED RENDER TO GABLE TO MATCH EXISTING
- EXISTING CONSTRUCTION
- PROPOSED CONSTRUCTION
- PROPOSED CHANGES HIGHLIGHTED

PLANNING

REVISIONS: A 16/11/2021 Issued for Planning
B 04/04/2022 Additional Information- Dormer reduced, hipped roof added

GENERAL NOTES:

- ALL WORK TO COMPLY WITH CURRENT BUILDING REGULATIONS.
- NO DIMENSIONS TO BE SCALED FROM THIS DRAWING, USE FIGURED DIMENSIONS ONLY
- LEVELS INDICATED DO NOT RELATE TO ORDINANCE SURVEY DATUM.

DPA DIARMUID PHELAN ARCHITECTS

HOLLYMOUNT
BALLAGHMORE
BORRIS-IN-OSSORY
CO. LAOIS

T: (085) 7238029
diarmuidphelan@gmail.com

COPYRIGHT DPA
DO NOT SCALE

REPORT ANY DISCREPANCIES TO
ARCHITECT

THESE DRAWINGS ARE INTENDED
FOR PLANNING PURPOSES ONLY



project title: EXTENSION TO 139 MONALEA GROVE, DUBLIN 24

drawing title: GROUND AND FIRST FLOOR PLANS

client: ANTHONY GERAGHTY & LAURA EAKINS	date: AUGUST 21	scale: 1:100 @A3	job no: 1009/21	drwg. status: PLANNING	drwg. no: 0503	rev. no: B
--	--------------------	---------------------	--------------------	---------------------------	-------------------	---------------