

Section E-E' South Boundary  
Scale 1:100

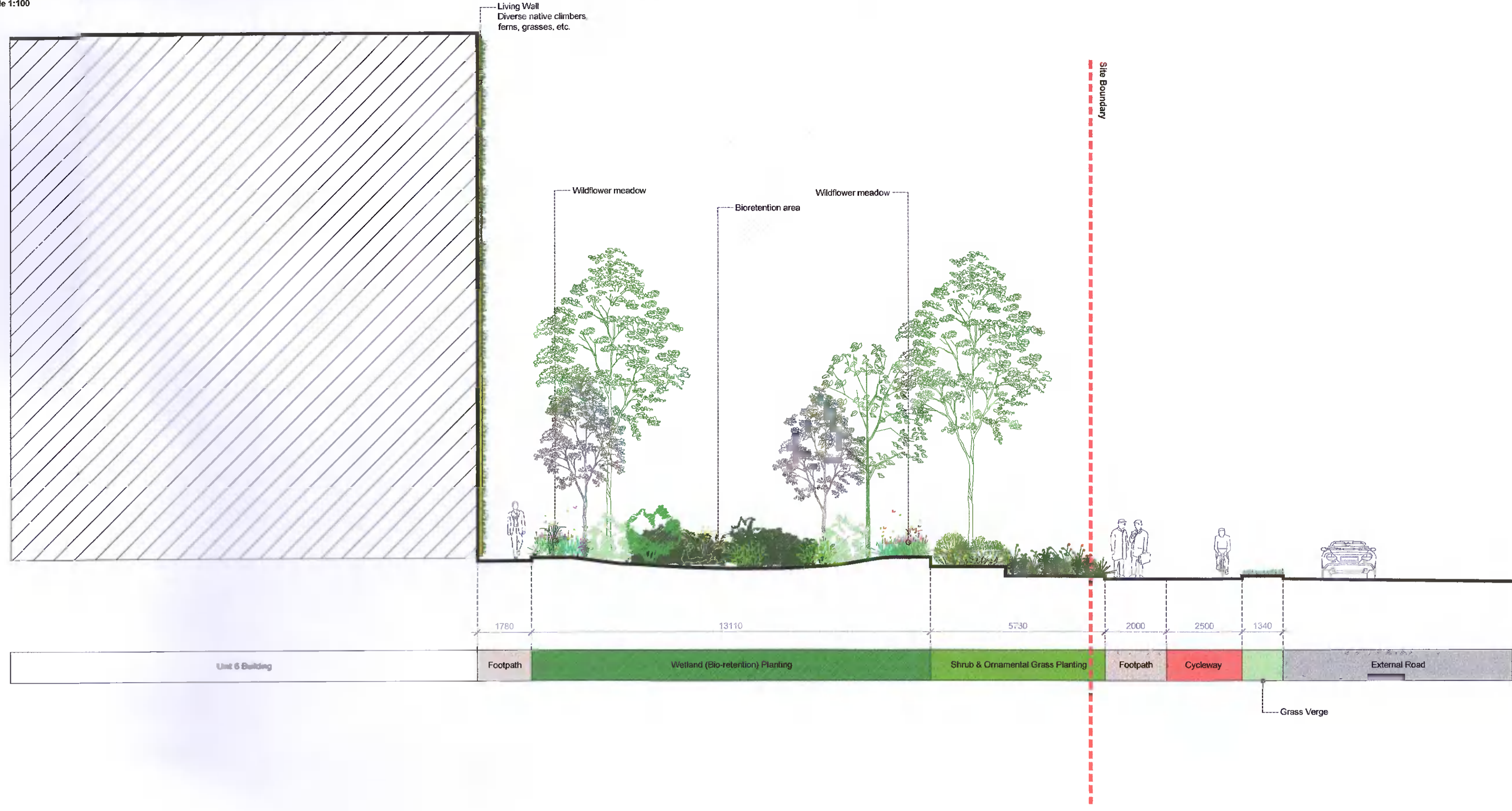

Key Plan 1:2000

Section F-F' South Boundary & Coffee Unit Entrance  
Scale 1:100

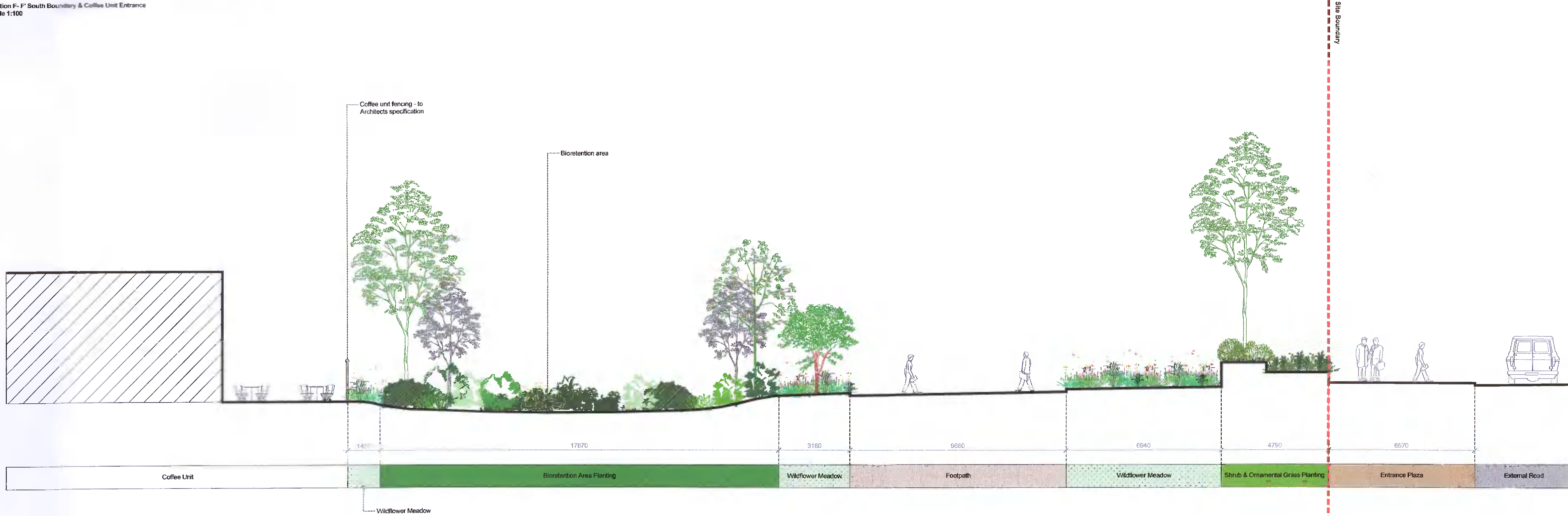

1. This drawing is intended for these landscape architectural proposals only. Please refer to Architects and Engineer's drawings for relevant details of buildings, structures, roads, parking, etc.
2. The copyright of this drawing is vested with Murray & Associates. The drawing may not be copied or reproduced without written consent.
3. All materials referred to on this drawing, including plant species, are indicative and subject to change following detailed site investigation. Any plant changes, if any are required, will be referred to the relevant authority for agreement.
4. This drawing is not suitable for use for construction purposes.
5. Discrepancies to be referred to Murray & Associates for clarification.

**murray & associates**  
landscape architecture

10 The Scepter Building  
44-46 Clarendon Road,  
Dublin 3, D03 RFD3

m&a@murray-associates.com  
www.murray-associates.com  
+353 (0)1 854 0090

0	01/04/22	Planning Issue	IHT	IMB
REV	DATE	REVISION	DRAWN	CHECKED

CLIENT  
**Blackwin Limited**

PROJECT TITLE  
**Warehousing / Logistics and Office Development at Calmount Road**

SHEET TITLE  
**Landscape Sections**  
Sheet 3 of 4

SHEET NO. <b>1878_PL_S_03</b>	SHEET SIZE <b>A1</b>
SCALE <b>1:100</b>	REVISION <b>0</b>
STAGE <b>PLANNING</b>	DATE <b>01/04/22</b>