

**COPYRIGHT:**  
 The design and details shown on this drawing are applicable to their project only and may not be reproduced in whole or in part or be used for any other project or purpose without the written permission of TOT Architects with whom copyright resides.  
 DO NOT SCALE from this drawing. Use figured dimensions.  
 Contractor to check all dimensions on site prior to commencement of works. Any discrepancies are to be referred to the ARCHITECT.

KEY PLAN:

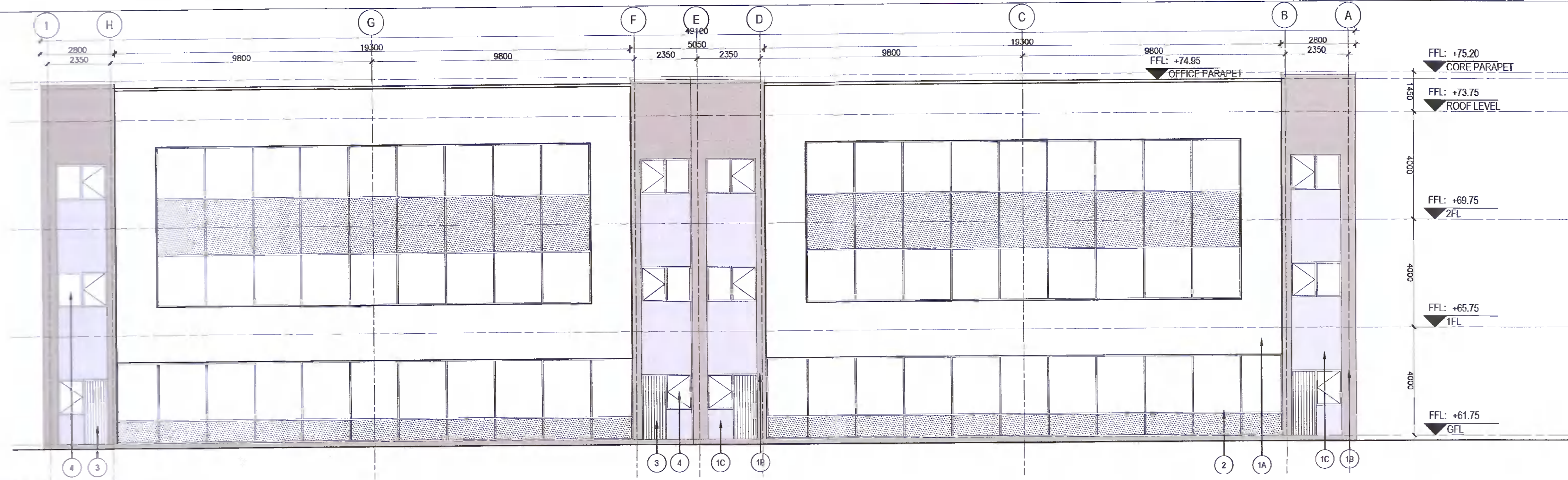

**1 ELEVATION NORTH-EAST**  
 PA-406 UNIT 05A Scale: 1:100

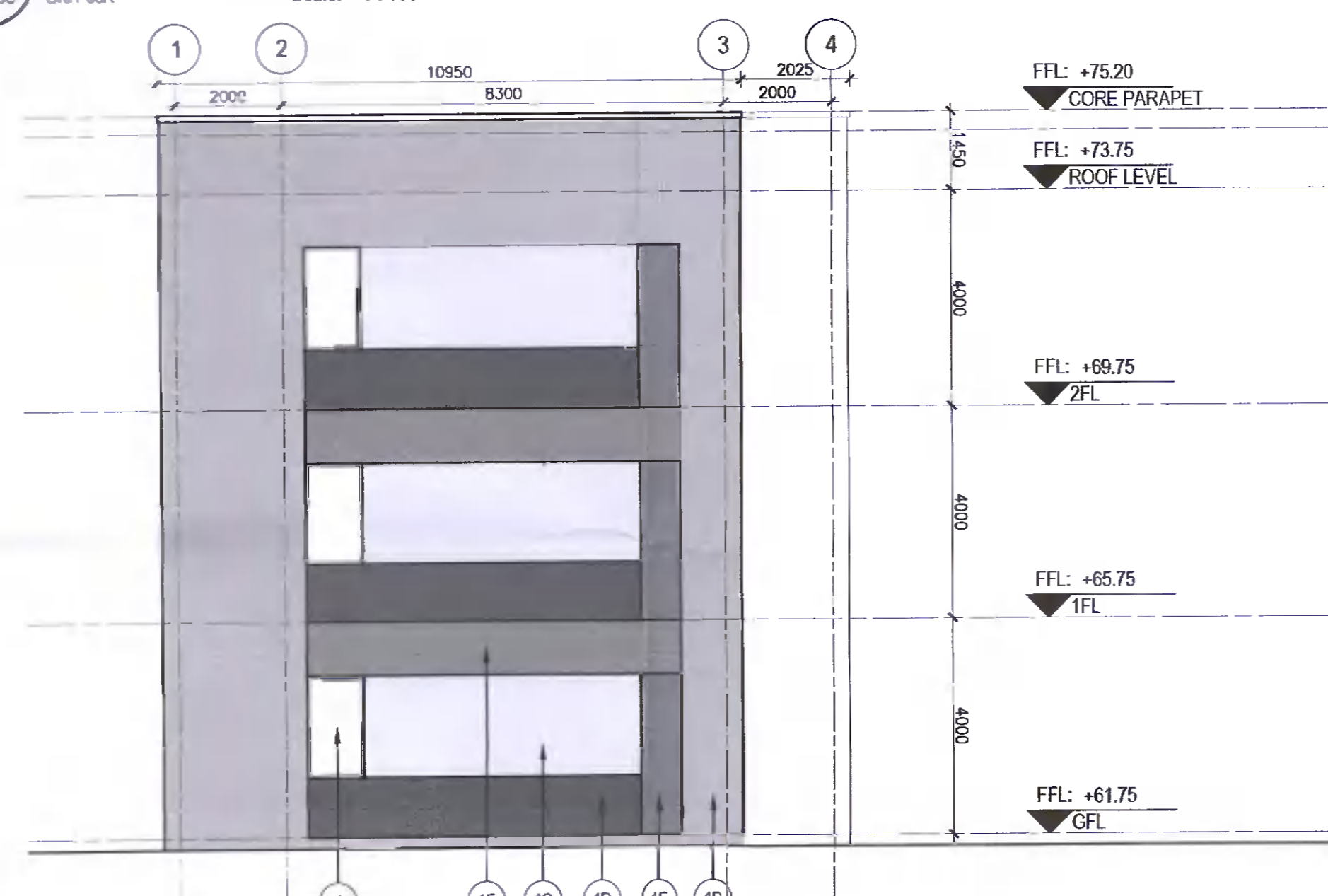

**2 ELEVATION NORTH-WEST**  
 PA-406 UNIT 05A Scale: 1:100

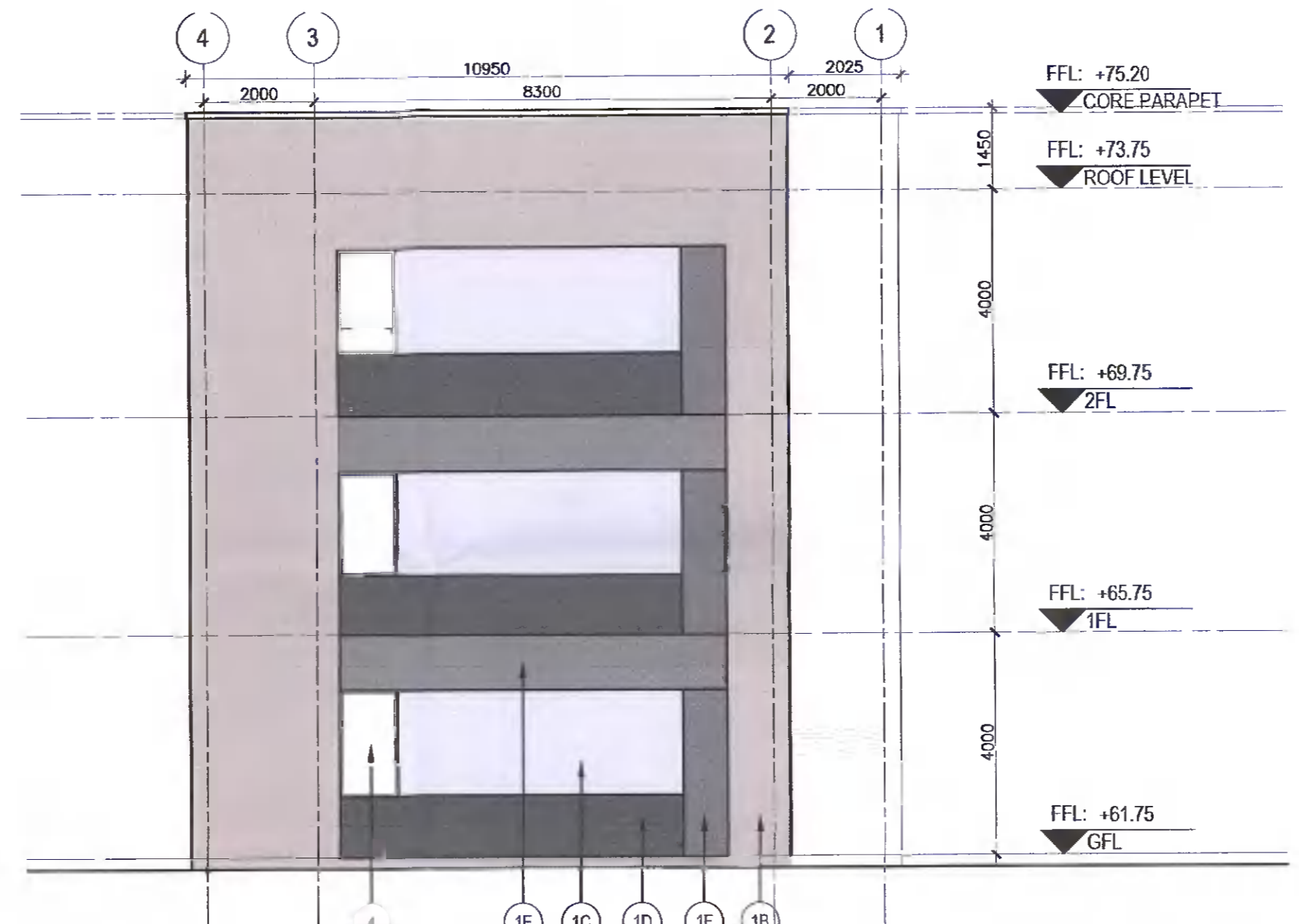

**3 ELEVATION SOUTH-EAST**  
 PA-406 UNIT 05A Scale: 1:100

- NOTES:**
- 1A Render Off White
  - 1B Render Pale Grey
  - 1C Render Mid Grey
  - 1D Render Anthracite
  - 1E Render Grey
  - 1F Render Dary Grey
  - 2 Thermally broken and self-draining PPC aluminium double glazed curtain wall system with glazed spandrels. Colour: Anthracite.
  - 3 Insulated double glazed door colour dark grey
  - 4 High performance double glazed windows frame colour anthracite.

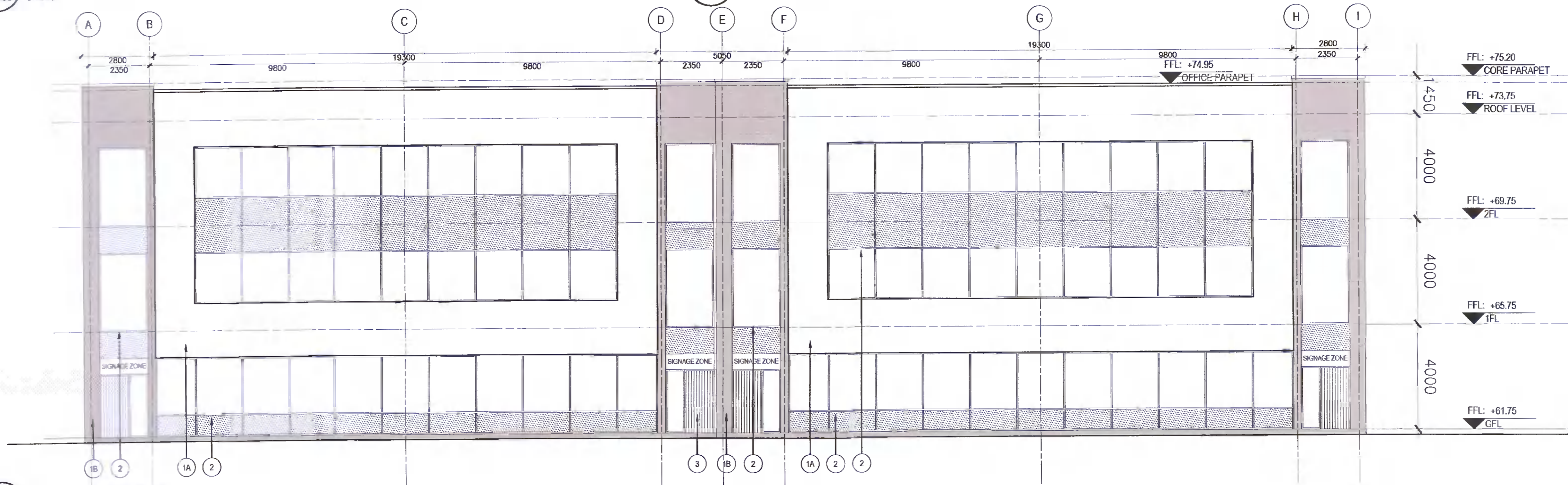

**4 ELEVATION SOUTH-WEST**  
 PA-406 UNIT 05A Scale: 1:100

**KEY SITE PLAN**

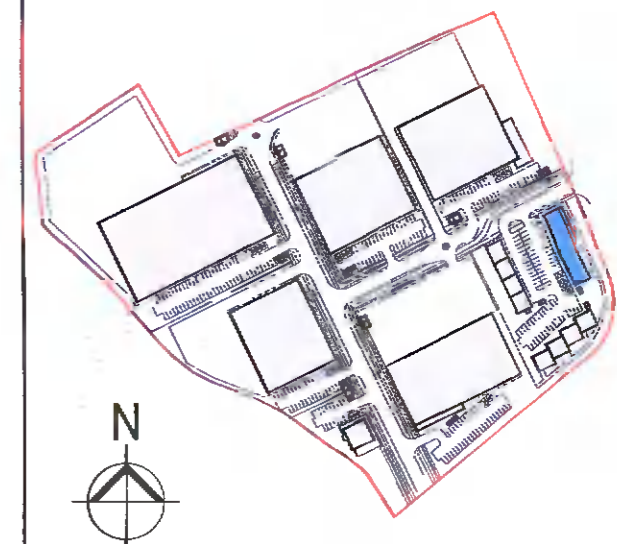

**REVISIONS**

DATE	REV	BY	CHECKED	DESCRIPTION
30.03.2022	*	IR1	ND	ISSUED FOR PLANNING

**TOT ARCHITECTS**

REGISTERED OFFICE  
 49 Upper Mount Street  
 Dublin 2, D02 F8R3, Ireland

T: +353 1 760 7000  
 W: www.tot.ie  
 E: info@tot.ie

**PROJECT:**  
 WAREHOUSE/LOGISTICS, OFFICE & CAFÉ / RESTAURANT DEVELOPMENT AT CALMOUNT ROAD, BALLYMOUNT, DUBLIN 12

**PLANNING**

DRAWING TITLE:  
**UNIT 5A ELEVATIONS**

DATE: MARCH 2022 DRAWING NO: PA-406  
 SCALE: 1:100 @ A1  
 DRAWN: IM  
 CHECKED: ND SHEET SIZE: REVISION:  
 JOB NO: 18-42  
 FILE NAME: A1 \*