

**COPYRIGHT:**  
 The design and details shown on this drawing are applicable to their project only and may not be reproduced in whole or in part or be used for any other project or purpose without the written permission of TOT Architects with whom copyright resides.  
 DO NOT SCALE from this drawing. Use figured dimensions.  
 Contractor to check all dimensions on site prior to commencement of works. Any discrepancies are to be referred to the ARCHITECT.

KEY PLAN

KEY SITE PLAN

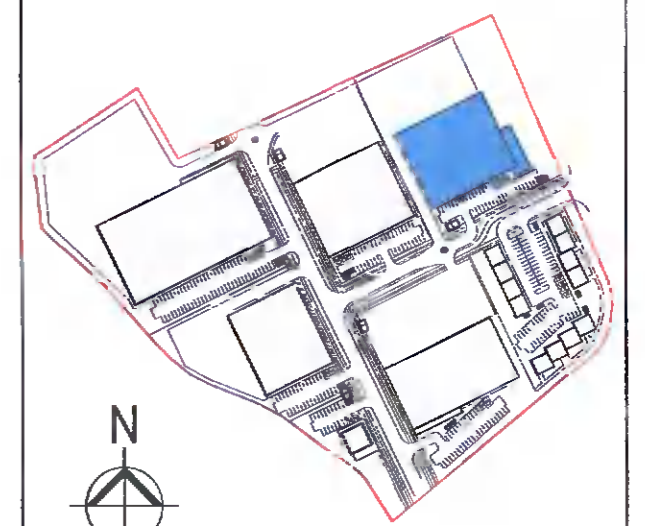

REVISIONS

DATE	REV.	BY	CHECKED	DESCRIPTION

30.03.2022 \* PT ND ISSUED FOR PLANNING  
 DATE REV. BY CHECKED DESCRIPTION

TOT ARCHITECTS

REGISTERED OFFICE: 49 Upper Mount Street, Dublin 2, D02 F853, Ireland  
 T: +353 1 755 3606  
 W: www.totarch.ie  
 E: info@totarch.ie

PROJECT: WAREHOUSING/LOGISTICS, OFFICE & CAFÉ/RESTAURANT DEVELOPMENT AT CALMOUNT ROAD, BALLYMOUNT, DUBLIN 12  
 STAGE: PLANNING

DRAWING TITLE: UNIT 4 GROUND & FIRST FLOOR PLAN

DATE: FEB 2022 DRAWING NO.: PA-206  
 SCALE: 1:200@A1  
 DRAWN: PT  
 CHECKED: ND SHEET SIZE: REVISION:  
 JOB NO.: 18-42  
 FILE NAME: A1 | \*

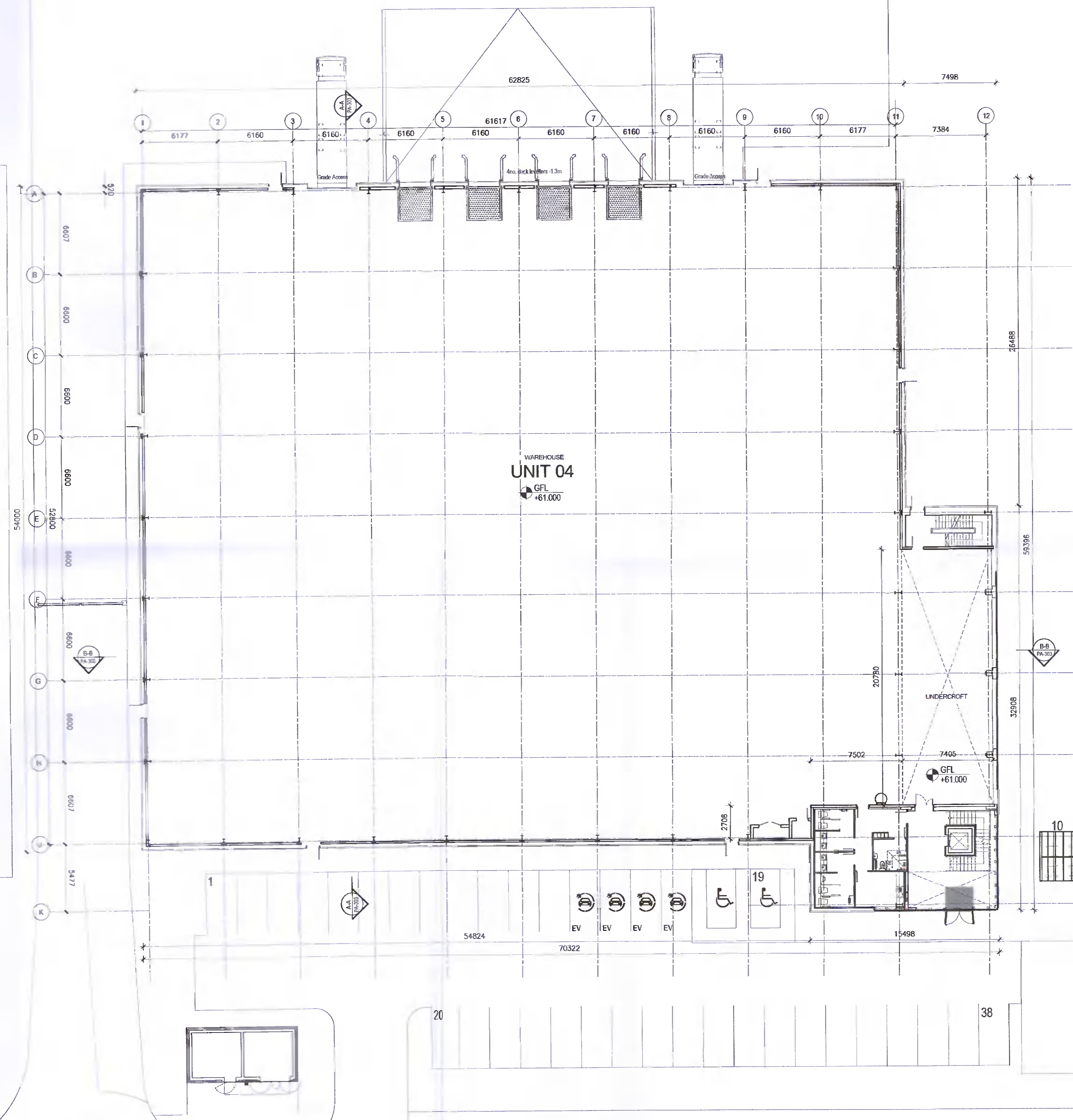

1 GROUND FLOOR PLAN  
 PA-206 UNIT 04 Scale: 1:200

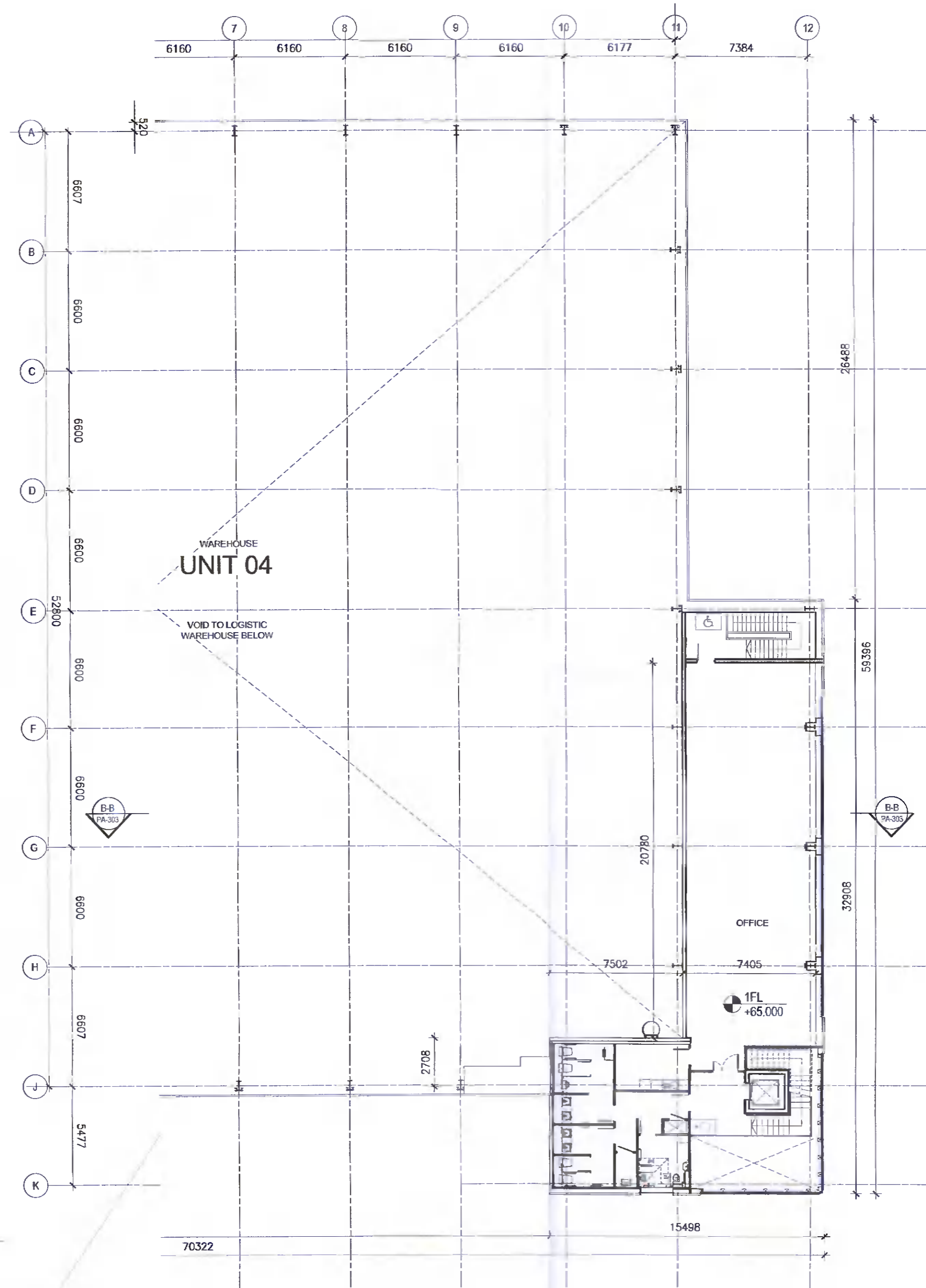

2 FIRST FLOOR PLAN  
 PA-206 UNIT 04 Scale: 1:200