

6 West Elevation Existing
1 : 200

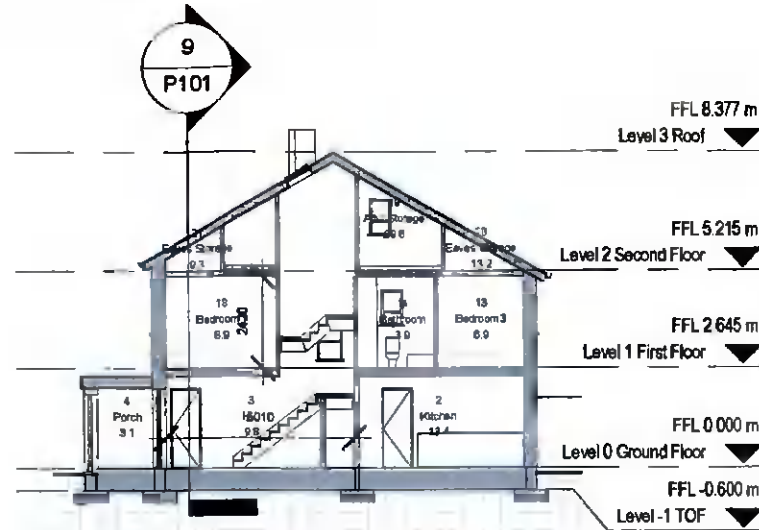

7 East Elevation Existing
1 : 200



8 Section 1
1 : 200

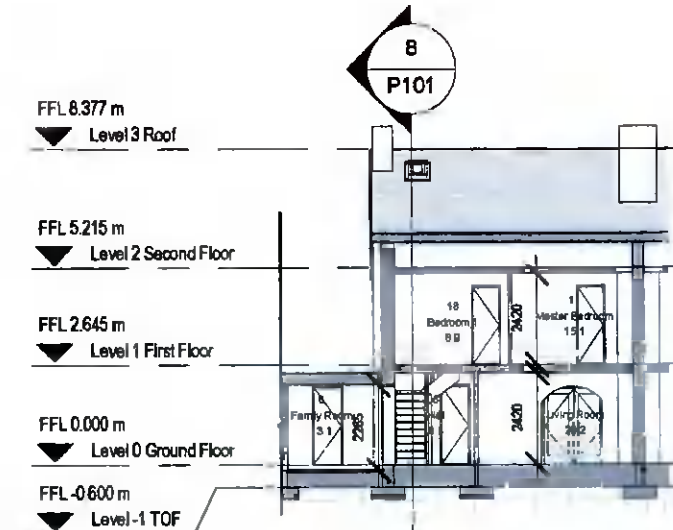

9 Section 2
1 : 200

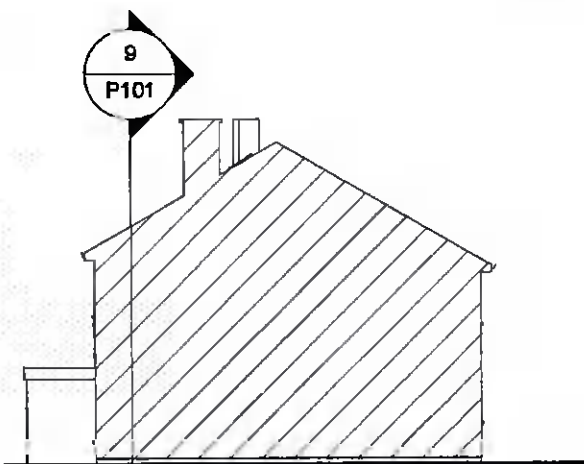

4 South Elevation Existing
1 : 200

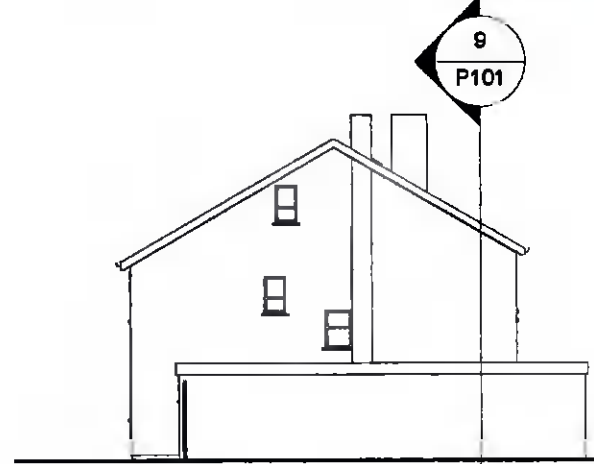

5 North Elevation Existing
1 : 200

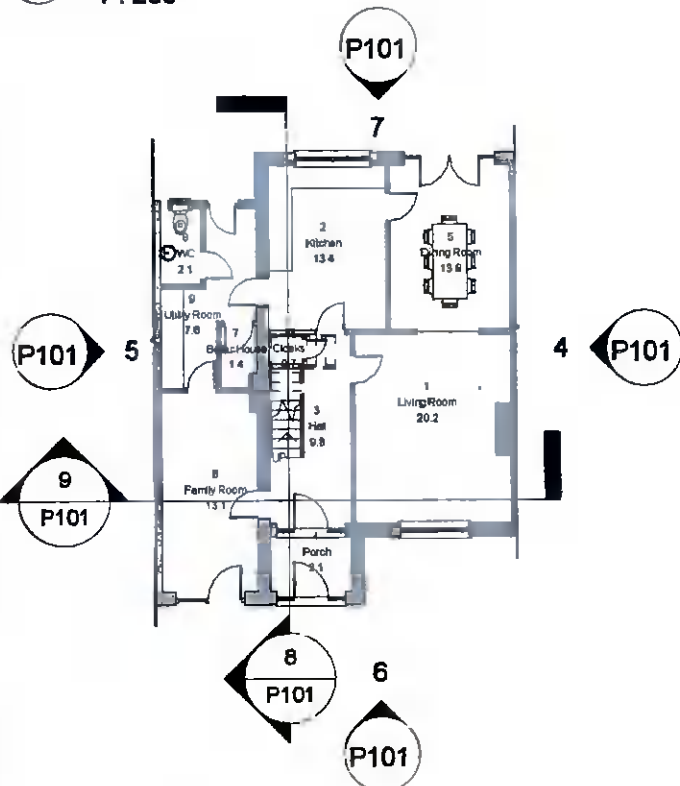

1 Level 0 Ground Floor
1 : 200

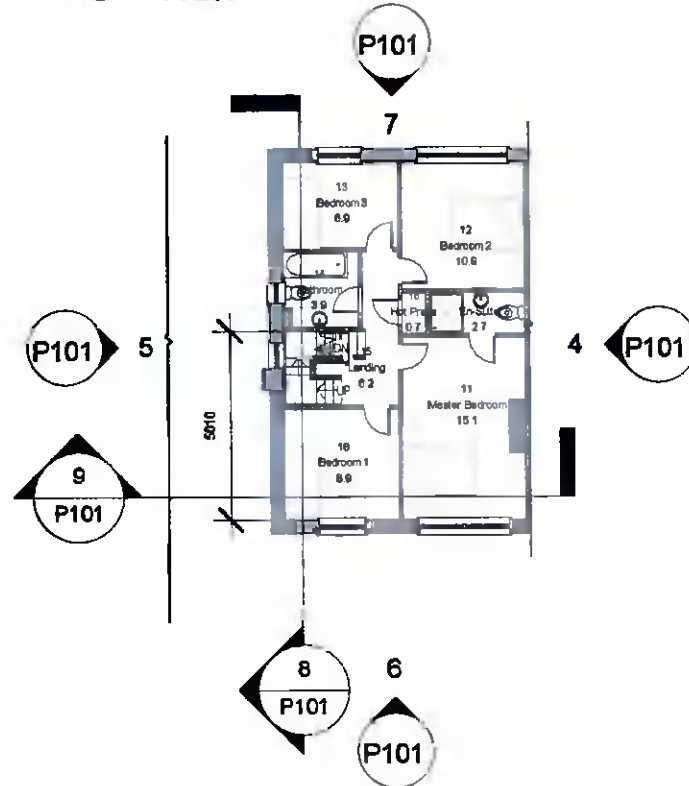

2 Level 1 First Floor
1 : 200

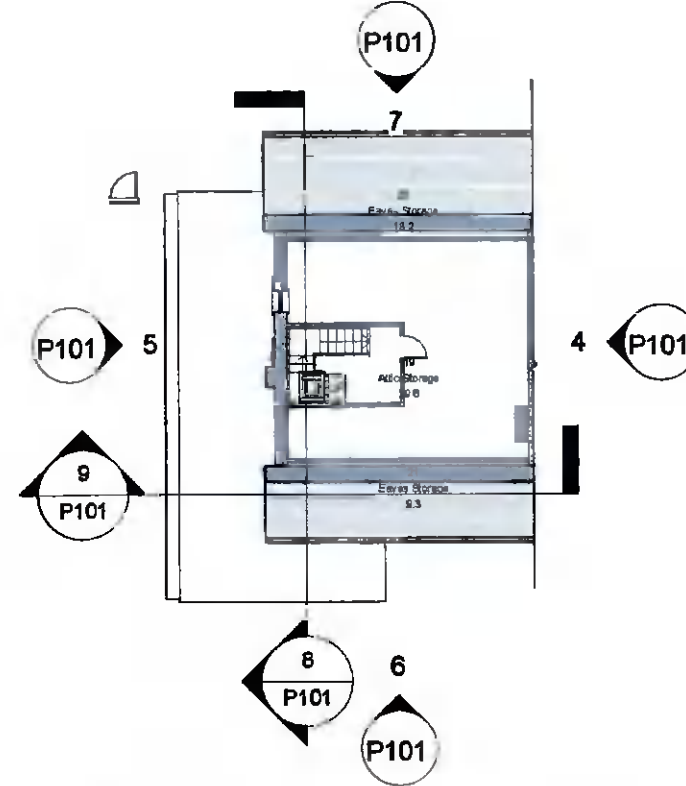

3 Level 2 Second Floor
1 : 200

Room Schedule Existing			
Level	Name	Number	Area
Level 0 Ground Floor			
Level 0 Ground Floor	Living Room	1	20 m ²
Level 0 Ground Floor	Kitchen	2	13 m ²
Level 0 Ground Floor	Hall	3	10 m ²
Level 0 Ground Floor	Porch	4	3 m ²
Level 0 Ground Floor	Dining Room	5	14 m ²
Level 0 Ground Floor	Family Room	6	13 m ²
Level 0 Ground Floor	Boiler House	7	1 m ²
Level 0 Ground Floor	WC	8	2 m ²
Level 0 Ground Floor	Utility Room	9	8 m ²
Level 0 Ground Floor	Cloaks	10	1 m ²
			86 m ²
Level 1 First Floor			
Level 1 First Floor	Master Bedroom	11	15 m ²
Level 1 First Floor	Bedroom 2	12	11 m ²
Level 1 First Floor	Bedroom 3	13	7 m ²
Level 1 First Floor	Bathroom	14	4 m ²
Level 1 First Floor	Landing	15	6 m ²
Level 1 First Floor	Hot Press	16	1 m ²
Level 1 First Floor	En-Suite	17	3 m ²
Level 1 First Floor	Bedroom 1	18	9 m ²
			66 m ²
Level 2 Second Floor			
Level 2 Second Floor	Attic Storage	19	30 m ²
Level 2 Second Floor	Eaves Storage	20	13 m ²
Level 2 Second Floor	Eaves Storage	21	9 m ²
			52 m ²
Total Floor Area			193 m ²

REF.	DATE	Revision
Peter Brennan Hayfield House, Knocklyon Road, Templeogue, Dublin 16		
North Point		
PROJECT: Ground Floor Extension & Renovations, Opt. 12, Rev. 03		
PROJECT NO: PRJ079		
CLIENT: Dermot & Sandra Devlin		
ADDRESS: 13 Templeogue Wood, Templeogue, Dublin, D8W YV40		
DRAWN BY: Peter Brennan		
DATE: 21/02/22	SCALE: 1 : 200	DRG. No. P101
DRAWING: Floor Plans Existing		
DO NOT SCALE FROM DRAWING STATUS: Planning		